



LAMINATES
STYLAM[®]

The 1mm
Boutique
Collection

STYLAM[®]

STYLAM INDUSTRIES LIMITED
 CORPORATE OFFICE
 SCO 14, Sector 7- C, Madhya Marg,
 Chandigarh (UT) INDIA - 160 019
 +91-172-5021555, +91-172-5021666
 E-mail: laminatesales@stylam.com,
 inquiry@stylam.com

WORKS

Plot No. 192-193, Industrial Area
 Phase-1, Panchkula (Haryana)
 Ph: 0172-2563907, 5048587, 2565387
 Village Manak Tabra towards Raipur Rani,
 Matiwala Chowk, Near Soda Wala Baba
 Mandir, Panchkula, Haryana

Toll Free No: **1800 120 0054** SMS 'Stylam' on 56161
 www.stylam.com

2018-2019

STYLAM[®]
 LAMINATES

The 1mm
Boutique
Collection



*Create a sense
 of class in most Environments*

2018-2019

OUR STORY



MISSION STATEMENT

Our mission is to produce and continually develop quality products with highest possible standards. We will always strive to service our customer with the utmost integrity, and to their complete satisfaction. It is our goal to ensure our mission by continuous self improvement, growth in our operations and employees; while maintaining profitability to the benefit of our customers, employees, and community.

VALUE STATEMENT

- **Design**
We offer the widest selection of patterns and finishes available to match the breadth of your imagination and make your design unique.
- **Performance**
We use premium materials with high-quality standards to keep your designs pristine even in the most strenuous environments.
- **Service**
We have a large footprint with Asia's largest manufacturing facilities located at Panchkula, India & distribution centers all across globe to ensure timely delivery.
- **Community**
Stylam is dedicated to giving back to the communities in which we reside by supporting local and national non-profit organizations with both funding and product.
- **Sustainability**
We are committed to preserving our environment and enhancing the quality of life in the communities we serve.

25 years spent pursuing the ethos, 'what the spirit commits, perseverance completes' is what has shaped Sty/am Industries Limited. Incepted in the year 1991, under the name of Golden Laminates Private Ltd, we started our success story by manufacturing decorative laminated sheets for both residential as well as industrial applications.

Today, under the brand name STYLAM, we have been combining industrious efforts, wide experience and innovative product customization to consistently deliver quality and satisfaction to our clients. Dealing in Post Forming, Magnetic Laminate, Mirror Laminate, Anti Finger Print Laminate and Chemical-resistant Laminate, STYLAM is a name trusted for unmatched laminates that suit every budget. We are reputed to be a global entity with a Pan India presence and a thriving export market in more than 60 countries. Our major customers are in Europe, Far East, Middle East, Russia and North America and we continue to maintain robust YOY growth.

We have our state-of-the-art infrastructural plant at Panchku/a in North India. Our manufacturing unit has world-class machines and equipment and insures maximum production of laminates in minimum time and our machines are operated by highly skilled and best-in-class workmen. Sophisticated moulds of various finishes imported from Europe are used in the production of our high quality laminates in accordance with the universally acceptable European standards EN 438 series. Marking our silver jubilee celebrations is the inauguration of our second production facility, this is an ultra modern manufacturing plant designed by renowned Singapore-based architects. The factory is spread over 36 acres and has been designed considering the most modern structural concepts. The facility will have a hydraulic press system capable of producing the biggest size of laminate panels in India at 4320 x 1860 mm. Jointly our production facilities will ensure that we become the largest laminate producing group in India with a production capacity of over 12 million laminate sheets.

We are an ISO 9007:2015 certified company, that itself shows our integrity, quality and reliability. Another feather in our cap is, we are recognized as an 'Export House' by the Government of India. Our unique design range and advanced quality efficiency of laminates has assisted the company in being awarded the prestigious CE certification for its compact laminates.

INTRODUCING ASIA'S LARGEST LAMINATE PLANT!



We are humbled to serve you better with our new plant spread across 36 acres, empowering us with annual production capacity of over 12 million laminate sheets.



USP of STYLAM

- ✓ *Asia's biggest Infrastructure & manufacturing plant of Laminates.*
- ✓ *Largest capacity of hydraulic press in India having 24 daylight openings in following size 1220 x 2440 mm, 1300 x 2850 mm, 1300 x 3050 mm, 1860 x 3660 mm & 1860 x 4320.*
- ✓ *Credibility of more than 25+ years in Industry.*
- ✓ *Having Global presence in more than 60+ Countries.*
- ✓ *Over 2500+ Design, 80+ Textures & Finishes.*
- ✓ *Having range of High Pressure Laminates, Cubicles board, HPL Exterior Cladding, Acrylic Solid Surfaces.*
- ✓ *State of art technology & manufacturing of acrylic solid surfaces.*
- ✓ *We have multiple finishes available in High Gloss, Metallic, Anti-bacterial, Chalkboard, FR, electrostatic, magnetic, mirror, translucent, chemical retardant laminates.*
- ✓ *Having Pan India Channel partner network.*
- ✓ *Stylam Laminates Uniform and superior sanding ensure best bonding with substrates.*

Evolution / Milestones of Stylam



& many more coming soon as Stylam keep focusing on its R&D work to develop technologically advanced products & bring a turnaround into Global Market.

ANTI-BACTERIAL & ANTI-FUNGIE LAMINATES

LAMINATES TO LAST THROUGH YEARS KEEPING YOU AND YOUR LOVED ONES AROUND HEALTHY.

Anti-bacterial & Anti-fungie Laminate is intended for application where there is a need for additional protection of the surface against bacteria/fungie. A very special resin formulation is applied over decorative surface paper to achieve high degree of bacteria growth resistances. The decorative paper is impregnated with the special Melamine resin and assembled with several layers of phenolic resin treated kraft paper and pressed under 90Kg/sq cm specific pressure and at about 150°C temp for about 30 to 40 min.



- ☒ Lab determination of Anti-Bacterial Activity using ISO 22196 – 2011 shows 99.99 % reduction in bacteria within 24 hrs of contact.
- ☒ The Anti-Bacterial substances used are free from halogen substances.
- ☒ The Anti-Bacterial properties are effective as long as the product life.
- ☒ The laminate is easier to maintain as frequent cleaning is not required. Even the requirement of disinfectants is quite less.
- ☒ The even distribution of Anti-Bacterial substances ensures effectiveness throughout the Laminate surface.
- ☒ The Anti-Bacterial properties meet the standards of ASTM G21 – 09 and ISO 22196 – 2011, which is based on JIS Z 2801.

GENERAL ATTRIBUTES



quick installation



scratch resistant



easy to maintain



impact resistant



durable



abrasion resistant



attractive



crack resistant



environment friendly



solvent resistant



hygienic & safe



wide range of colours & designs



moisture resistant



competitively priced

MAKE TO ORDER

Any design presented in this catalog could be made available in **POST FORMING GRADE**. Just let us know while placing your order.

Learn more about POST FORMING LAMINATES on page 97.

CELEBRATING **32** YEARS

HIGH GLOSS

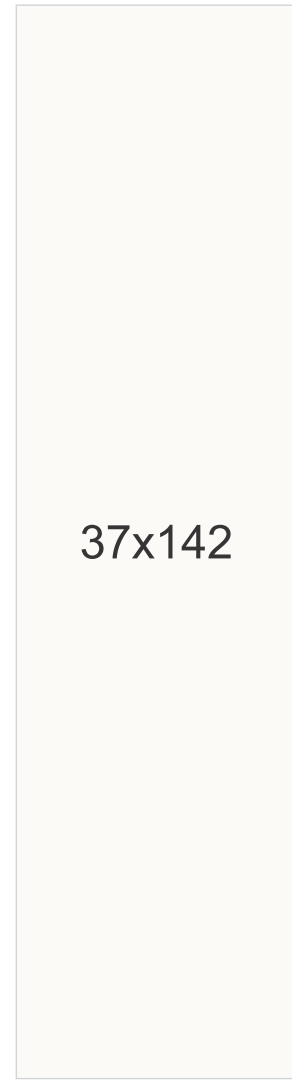

37x142

PURE WHITE **8001**HG

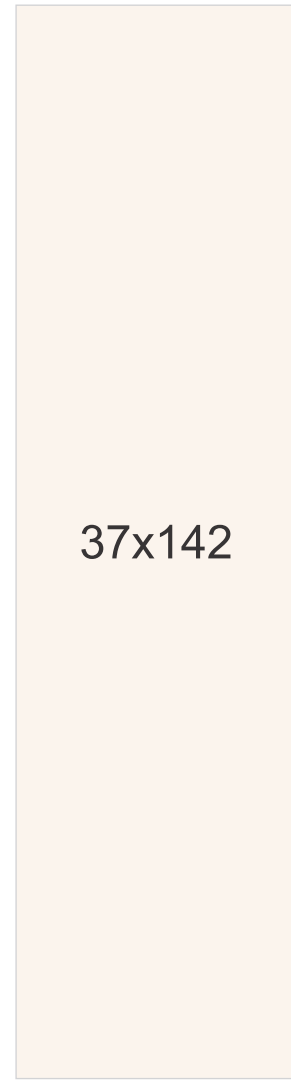

37x142

IVORY **8023** HG



37x142

WARM GREY **8107** HG

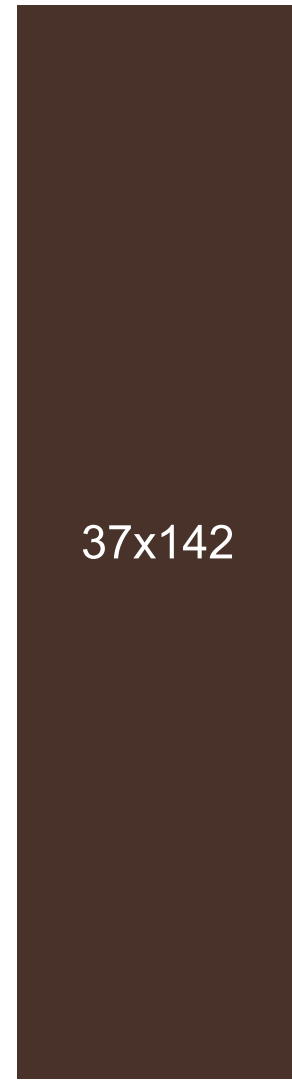

37x142

COFFEE **8231** HG



37x142

FRESH GREEN **1157** HG



37x142

HUNTER GREEN **8309** HG



37x142

ROCK BROWN **8206** HG



37x142

CHIRPY GREEN **8315** HG



37x142

PO RED **8553** HG

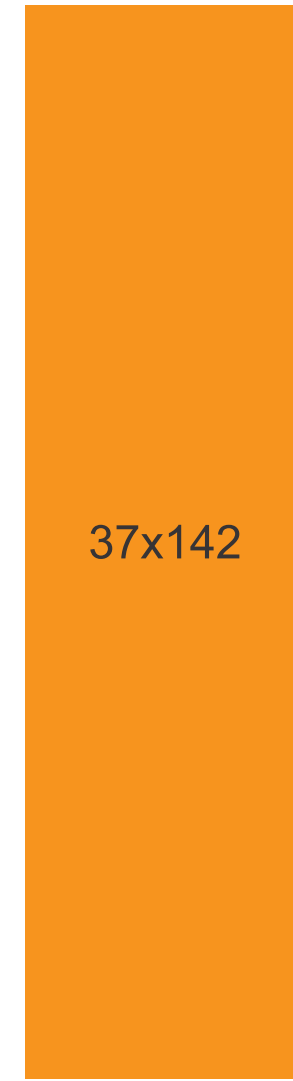

37x142

ORANGE **8522** HG



37x142

BLACK **8142** HG



37x142

FRENCH GREEN **8304** HG



37x142

CARROT **1070** HG



37x142

GARDEN PINK **8152** HG



37x142

PURPLE DYE **1159** HG

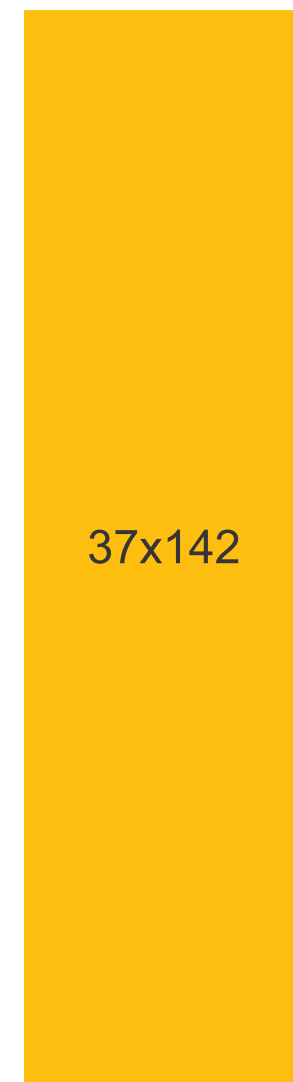

37x142

MANGO **8521** HG



37x142

PURPLE **8442** HG



37x142

NAVY BLUE **8424** HG

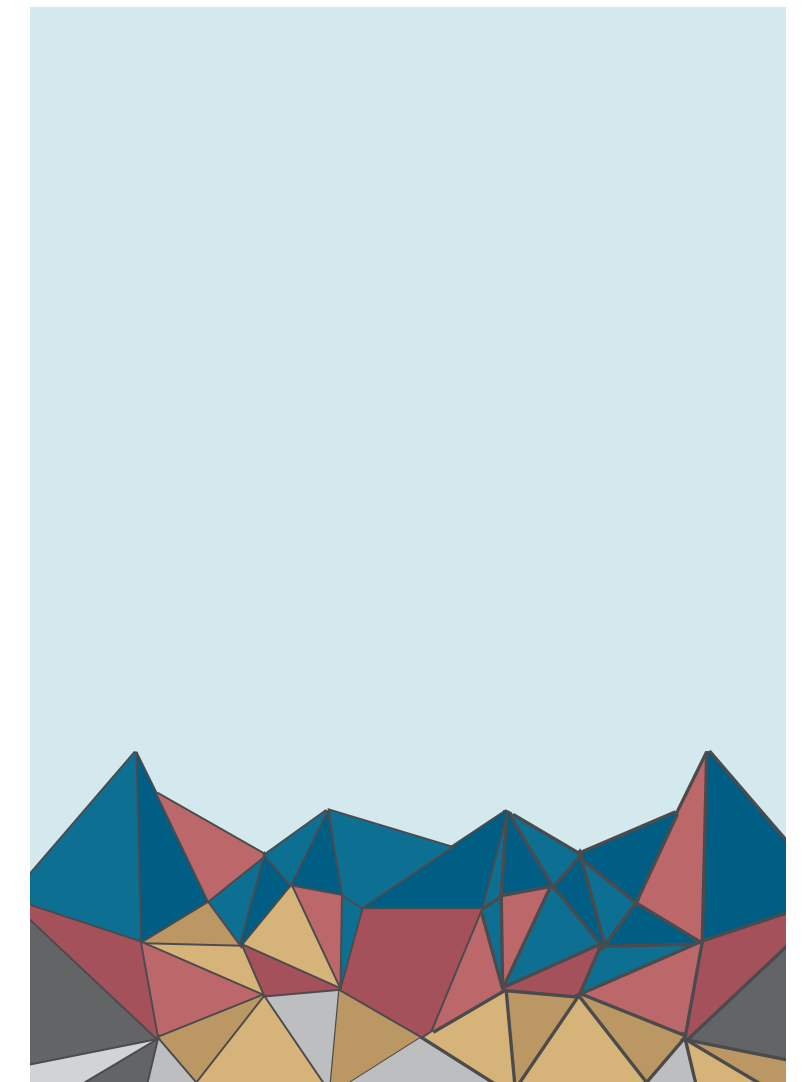

WOOD GRAIN HIGH GLOSS

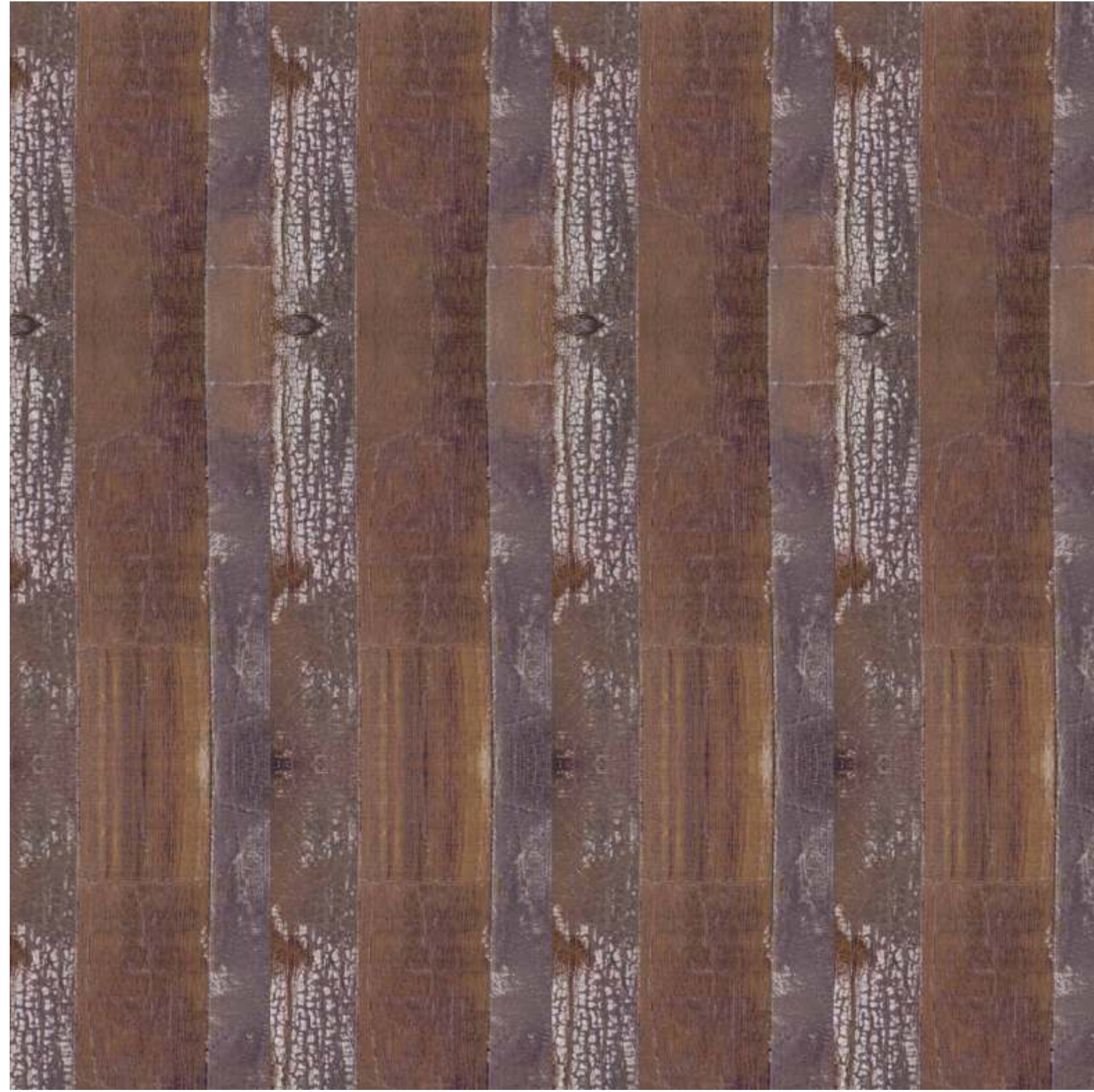

MARACAIBO HARD 2217 HG



2217



2216



MARACAIBO FIRM 2216 HG

WOOD GRAIN HIGH GLOSS

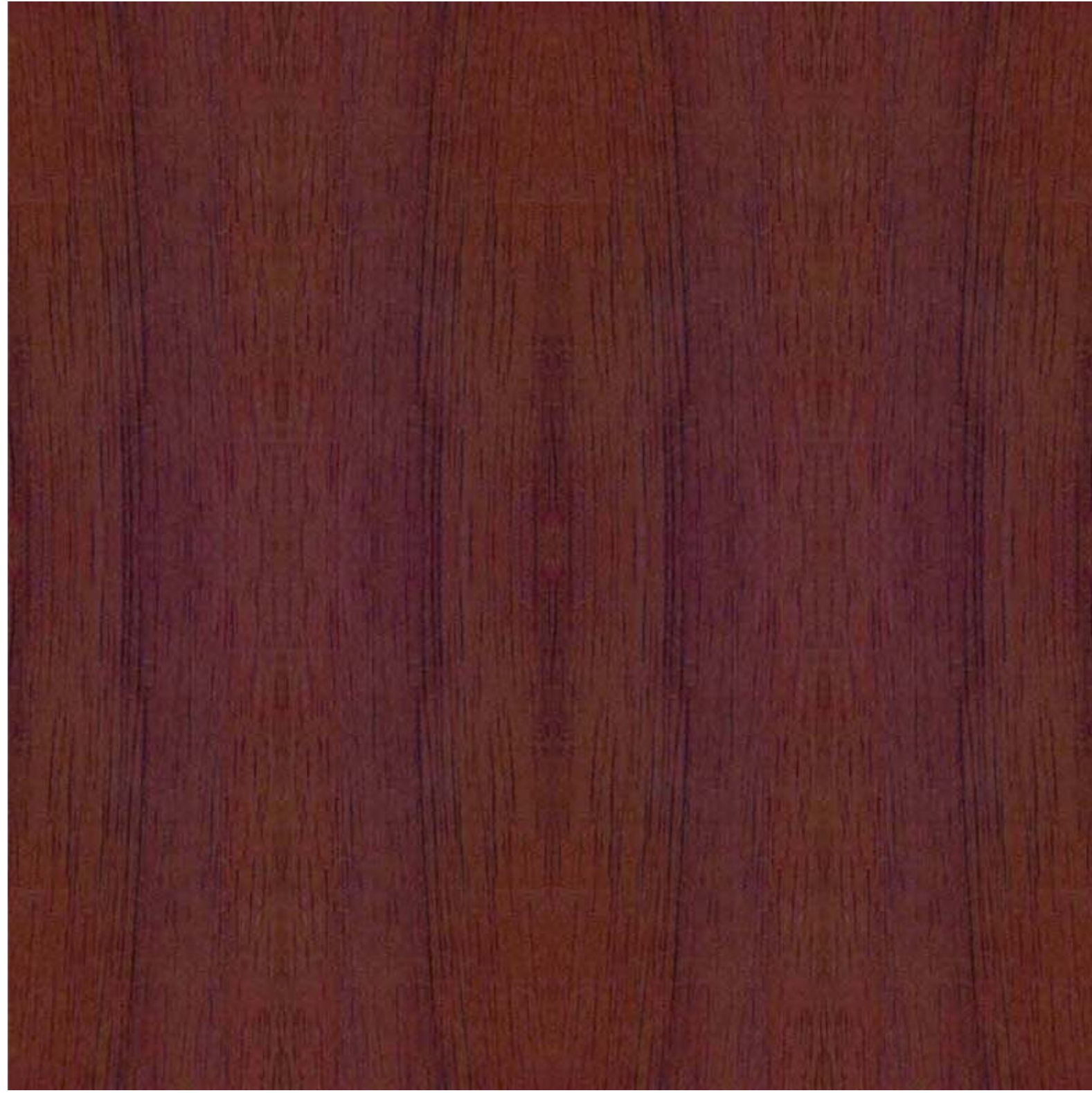

TORONTO WALNUT **7714** HG



AMERICAN WALNUT **7711** HG



BENGALI SCISSION **2215** HG



BENGALI CREVASSE **2214** HG

WOOD GRAIN HIGH GLOSS

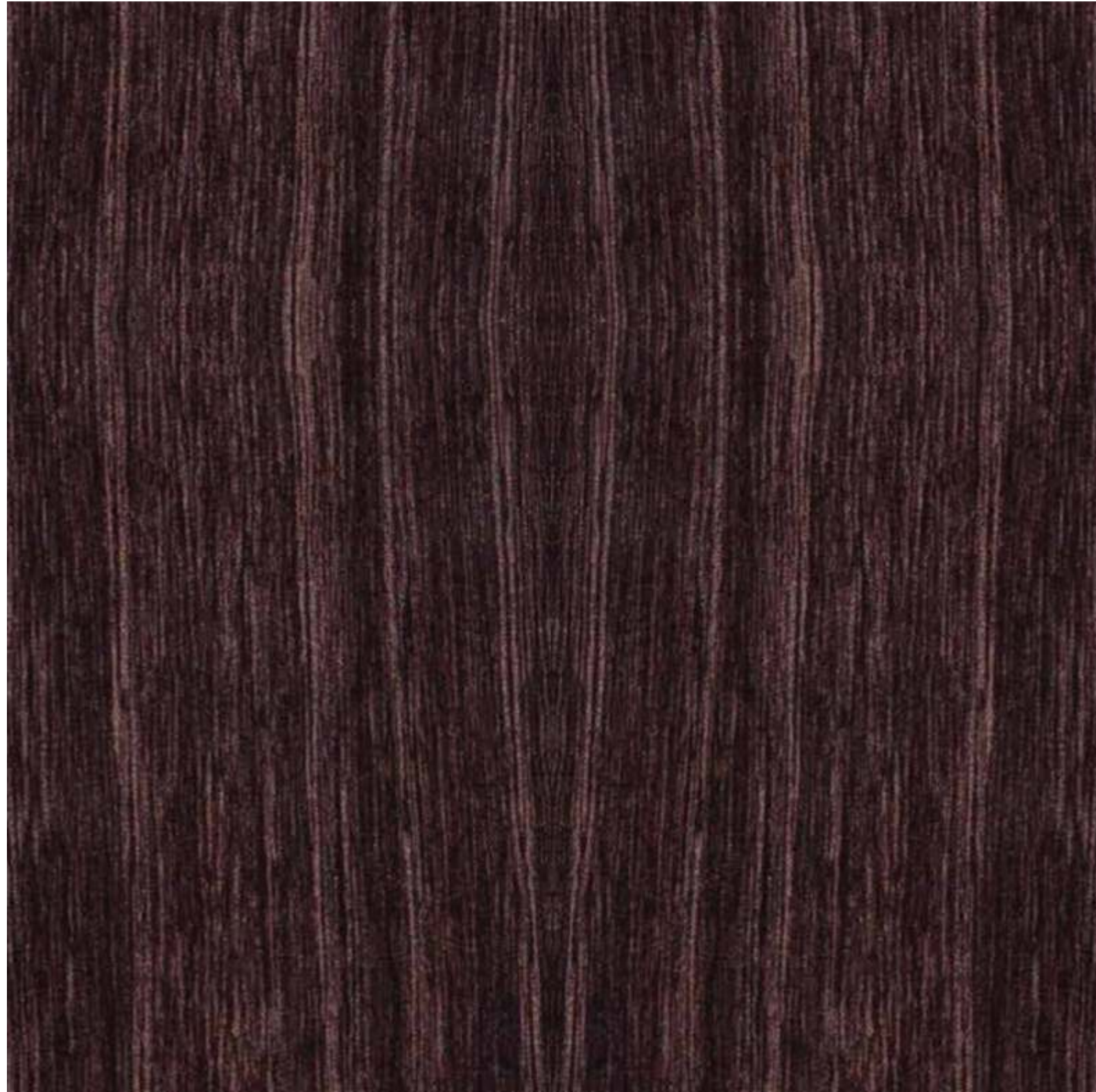

NIGERIAN STAINWOOD **2347** HG



TEAK TROPICAL **7111** HG



MOSCATO WOOD **2308** HG



ASAIN STAINWOOD **2346** HG



MAHOGANY **7285** HG



ICONIC TEAK **2243** HG

WOOD GRAIN HIGH GLOSS



FROZEN WOOD **2233** HG



INDIAN SHESHAM **2244** HG



RED MAPLE **7308** HG





TEXTURES

TEXTURES

13

STYLAM designTRENDS 2018-19

That's the magic of texture. It adds another dimension to impression and takes beauty to a whole new level.



14

STYLAM designTRENDS 2018-19

2301

HORIZONTAL CORRUGATE



GODAVARI TEAK 2535 HC **NEW**



MALABAR TEAK 2534 HC **NEW**



JAVA TEAK 2536 HC **NEW**

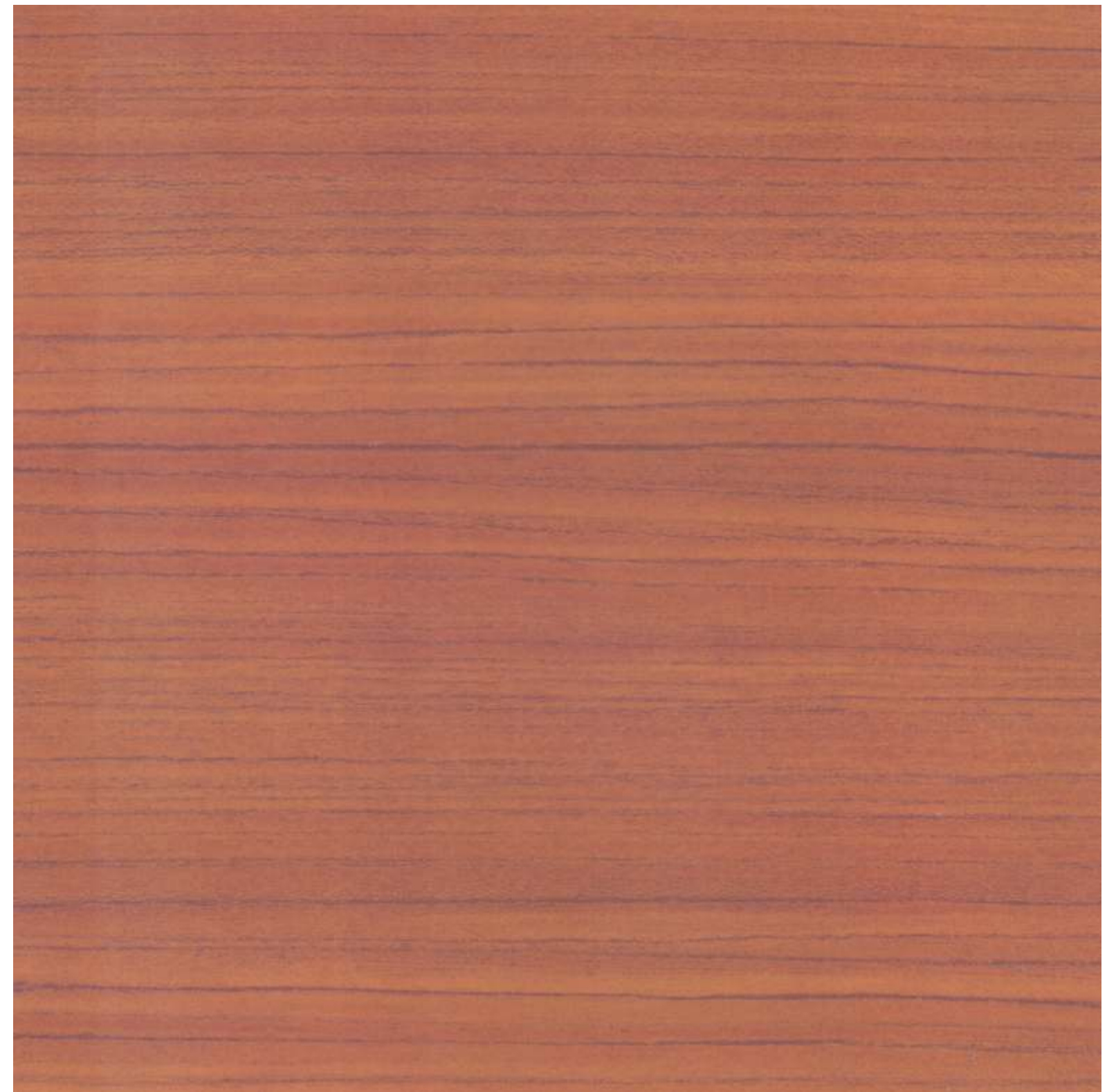

MALASIAN TEAK 2092 HC **NEW**



MALMO WALNUT 2301 FG



MIRANDESA WOOD 2313 FG



SEASONS WOOD 2312 FG



105x319.5mm

ASAIN STAINWOOD 2346 FG



105x319.5mm

JACK STAINWOOD 2345 FG

GRAND WALNUT

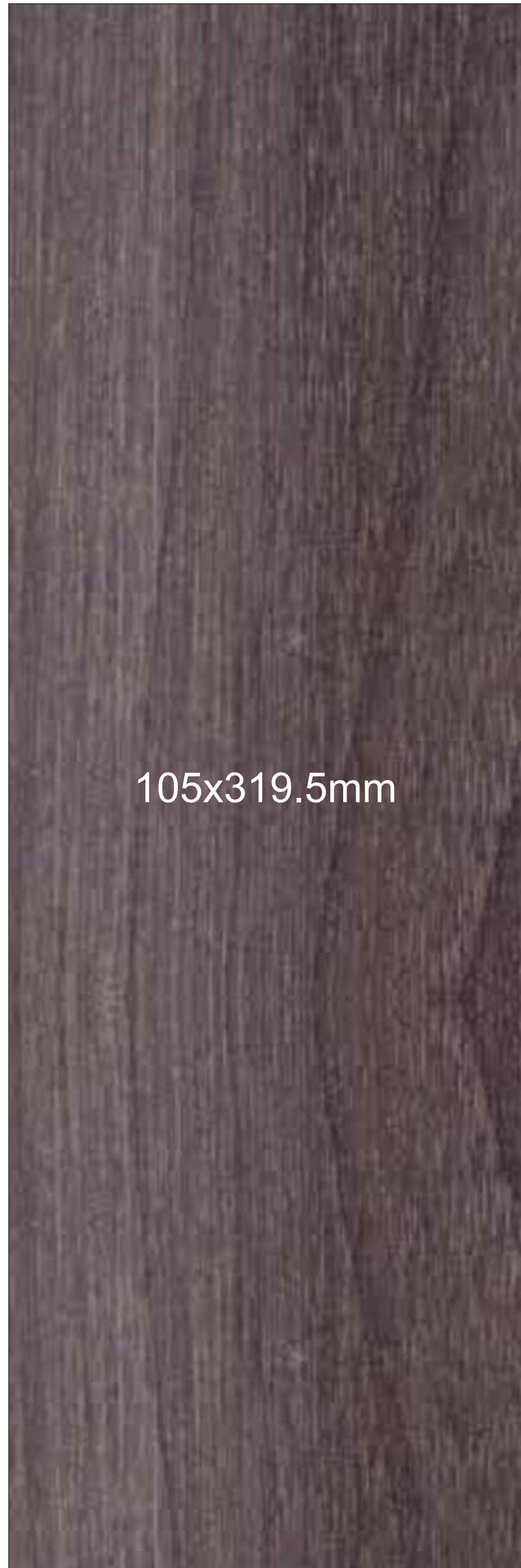

105x319.5mm

MOSCATO WOOD **2308** GW

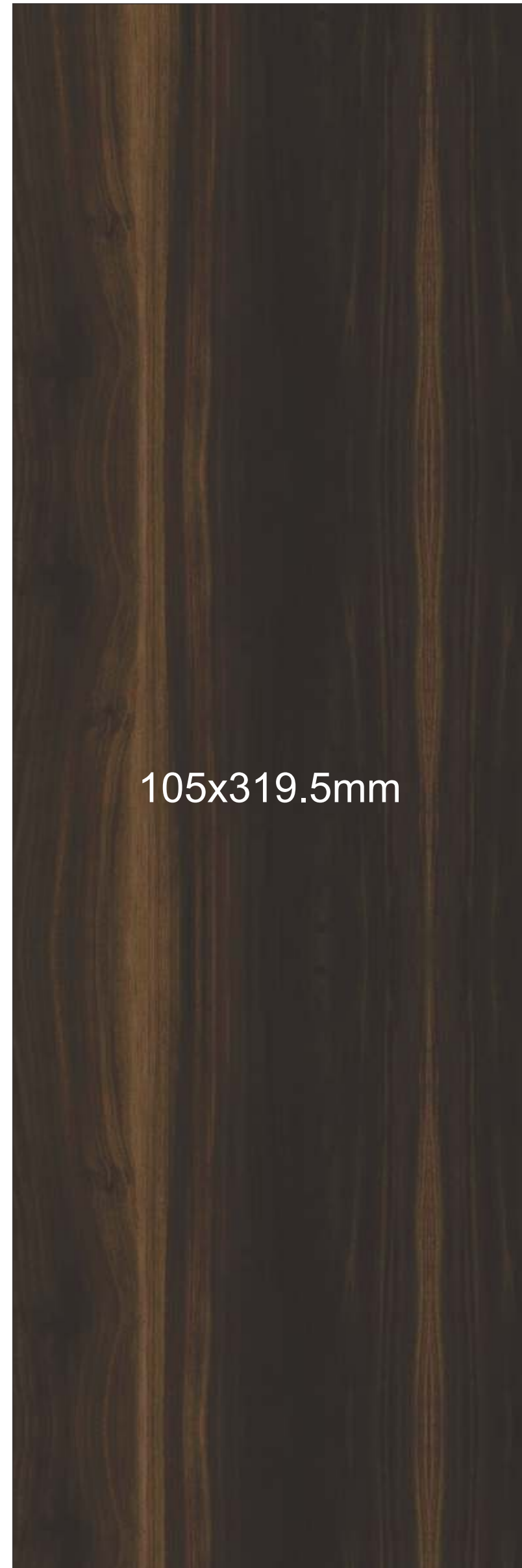

105x319.5mm

PRUNO ROSE **2311** GW



FAIRFIELD WALNUT **2309** GW

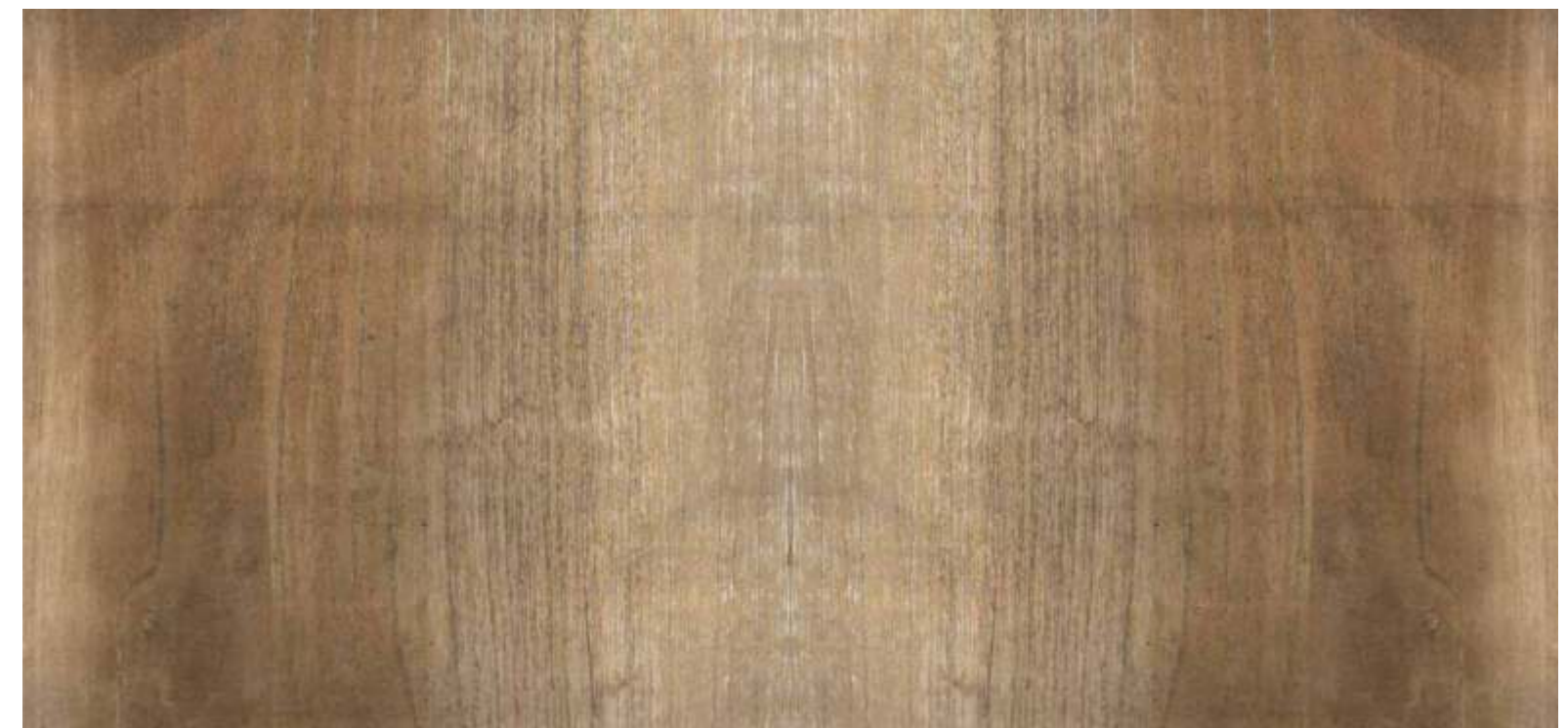

MIRANDESA WOOD **2313** GW

DRY MATT

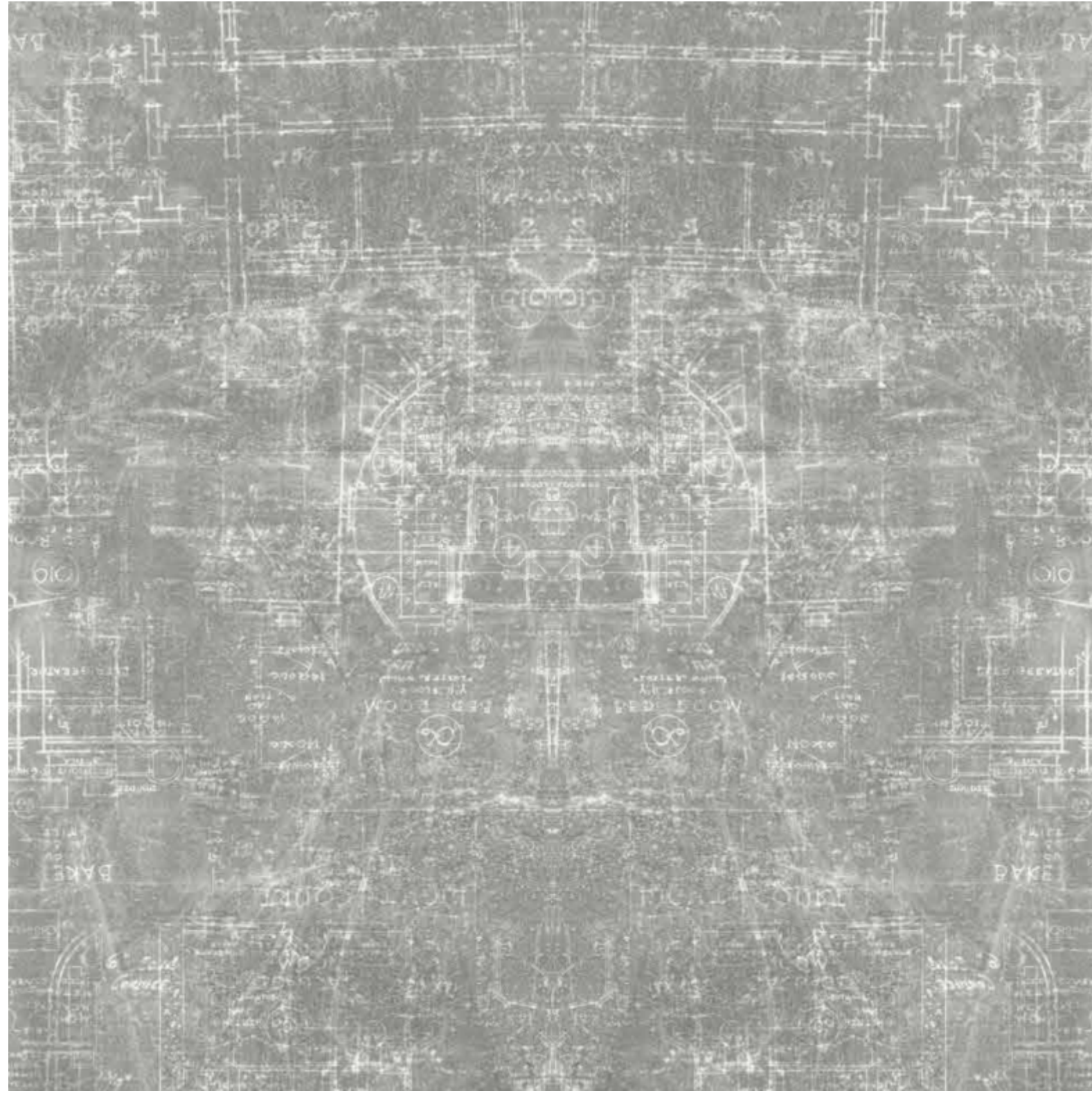

LIGHT PLANO 1415 (DM)



DARK PLANO 1414 (DM)



1414

1415

DRY MATT



FROZEN WOOD **2233** DM



YUKON EICHE OAK **2235** DM

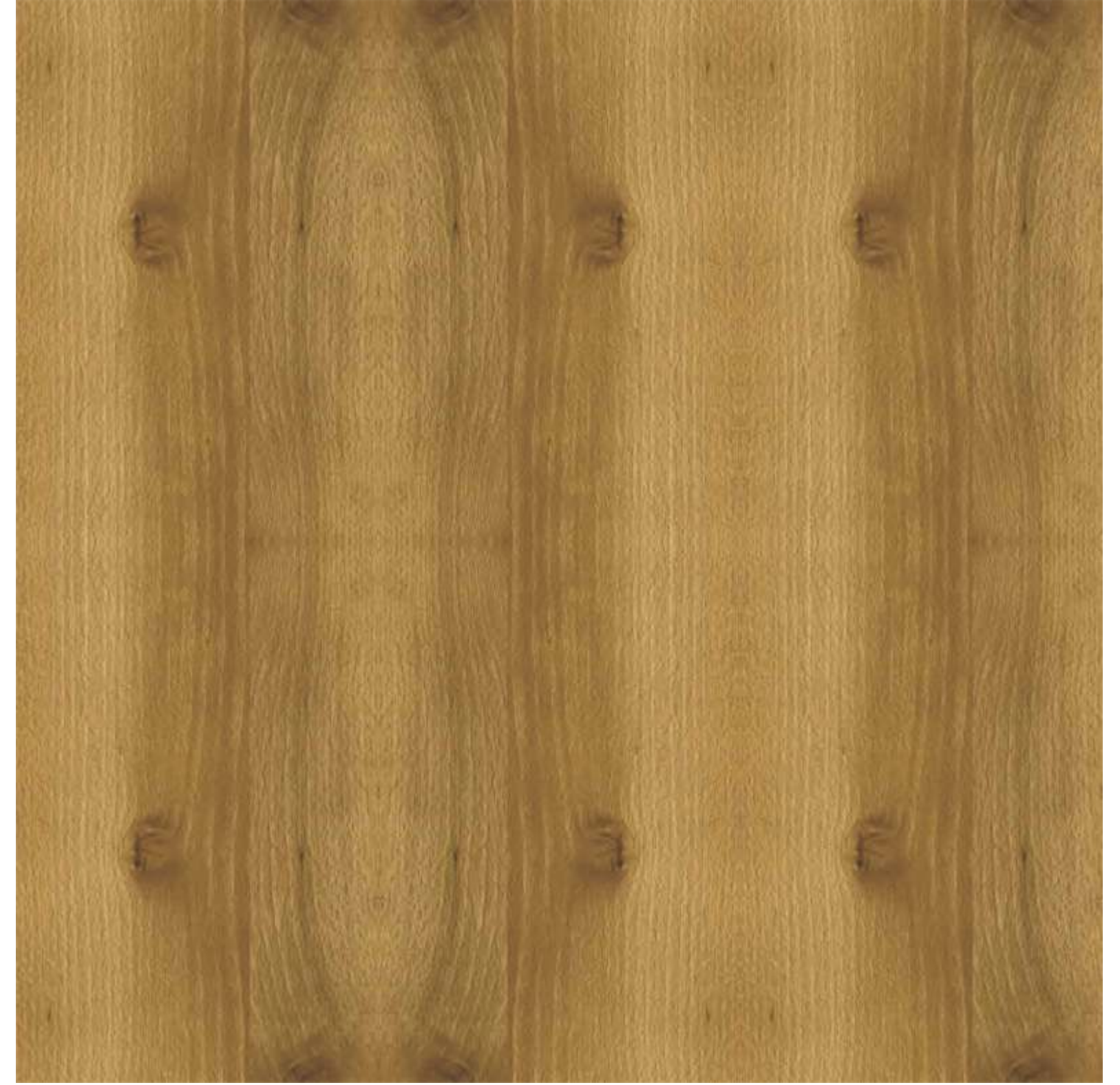

ICONIC TEAK **2243** DM



OCEAN SIDE **2240** DM

DRY MATT



INDIAN SHESHAM 2244 DM



BALTIMORE WALNUT 2265 DM



DRY MATT

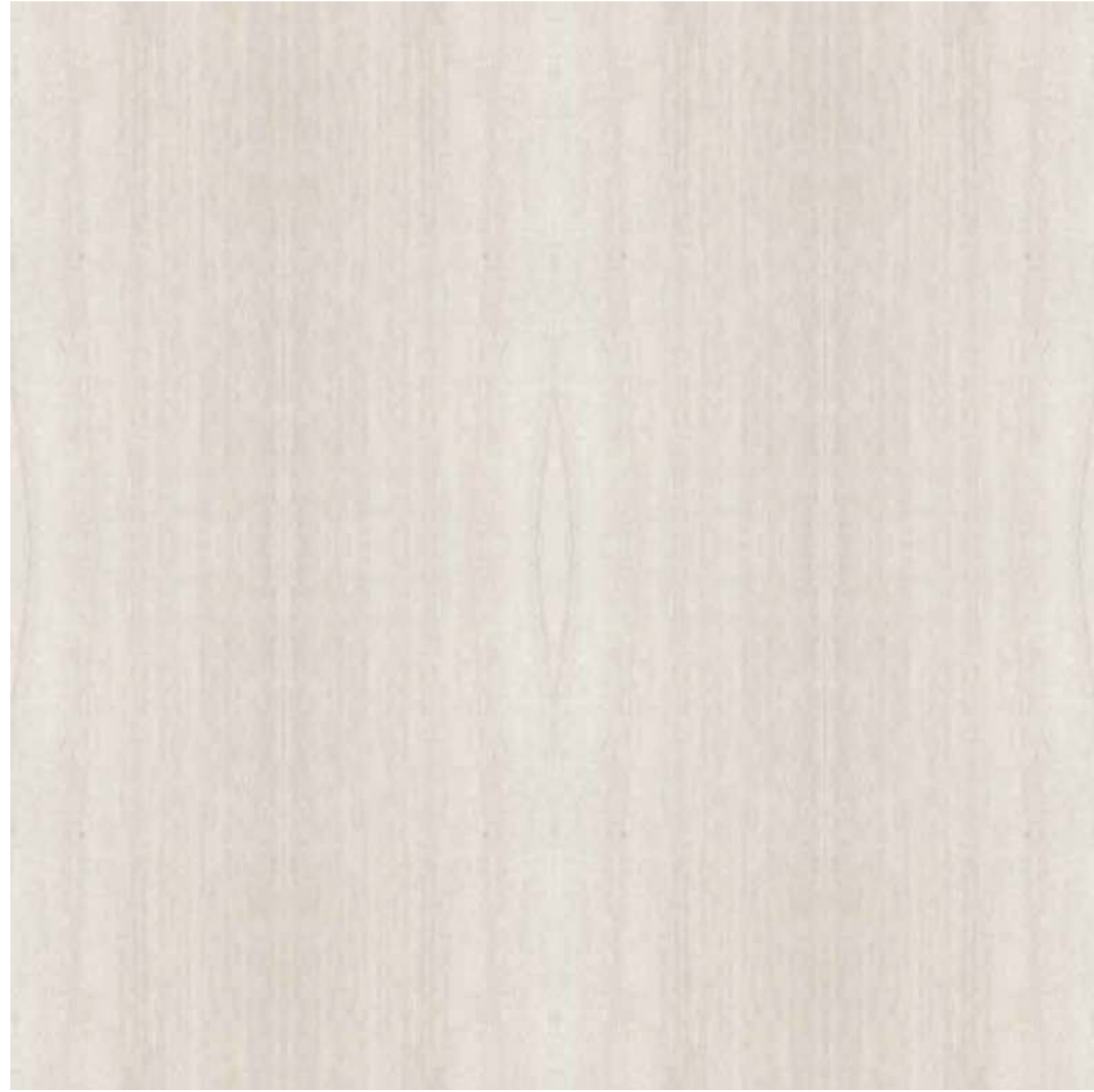

CATAPULT LIGHT **2261** DM



KATTHULT TEAK **2264** DM



DARK KATTHULT **2263** DM

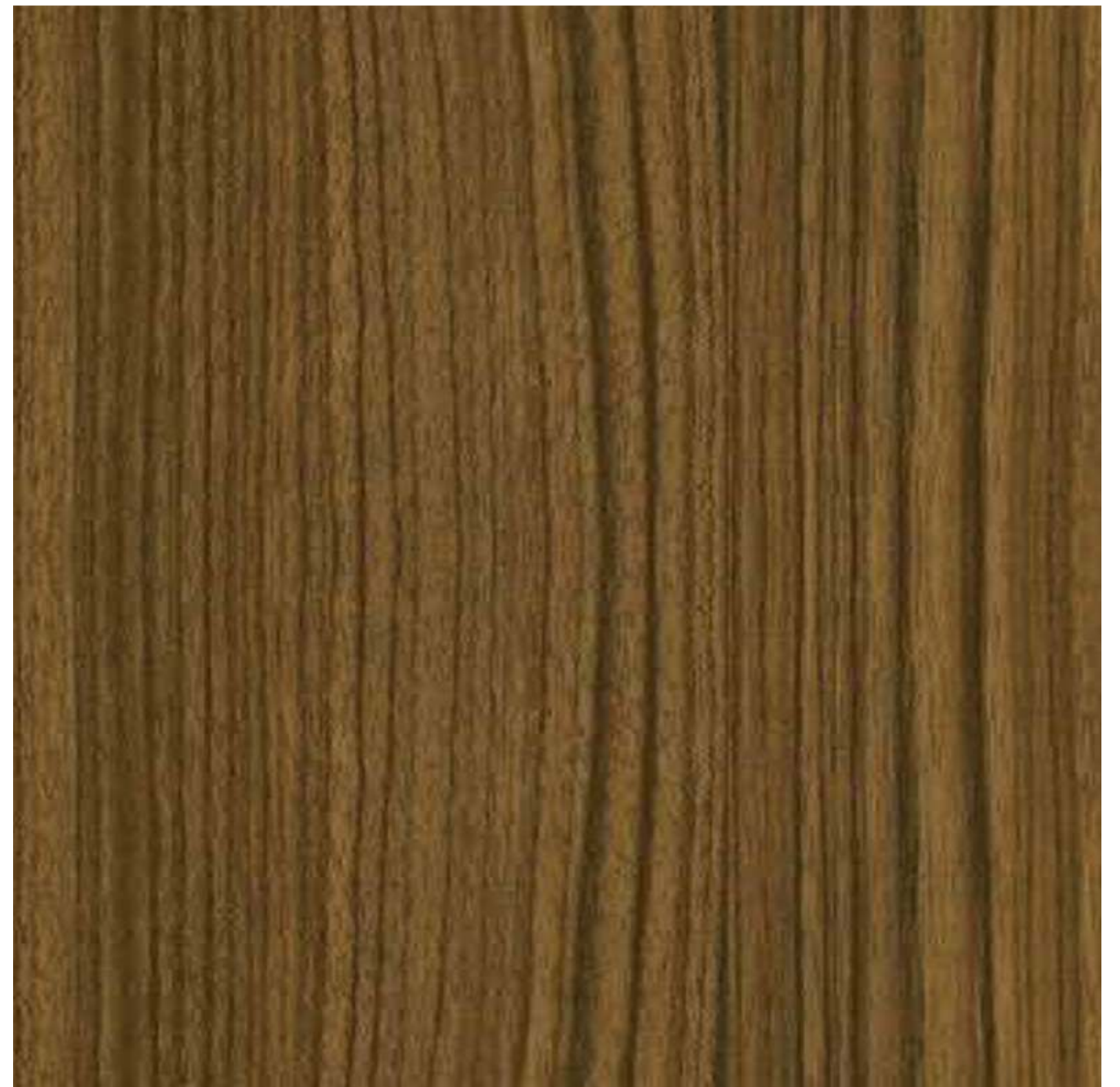

BROWN ALLOVER **2262** DM

*Adding
Colours
to your creativity*



POLISHED OAK

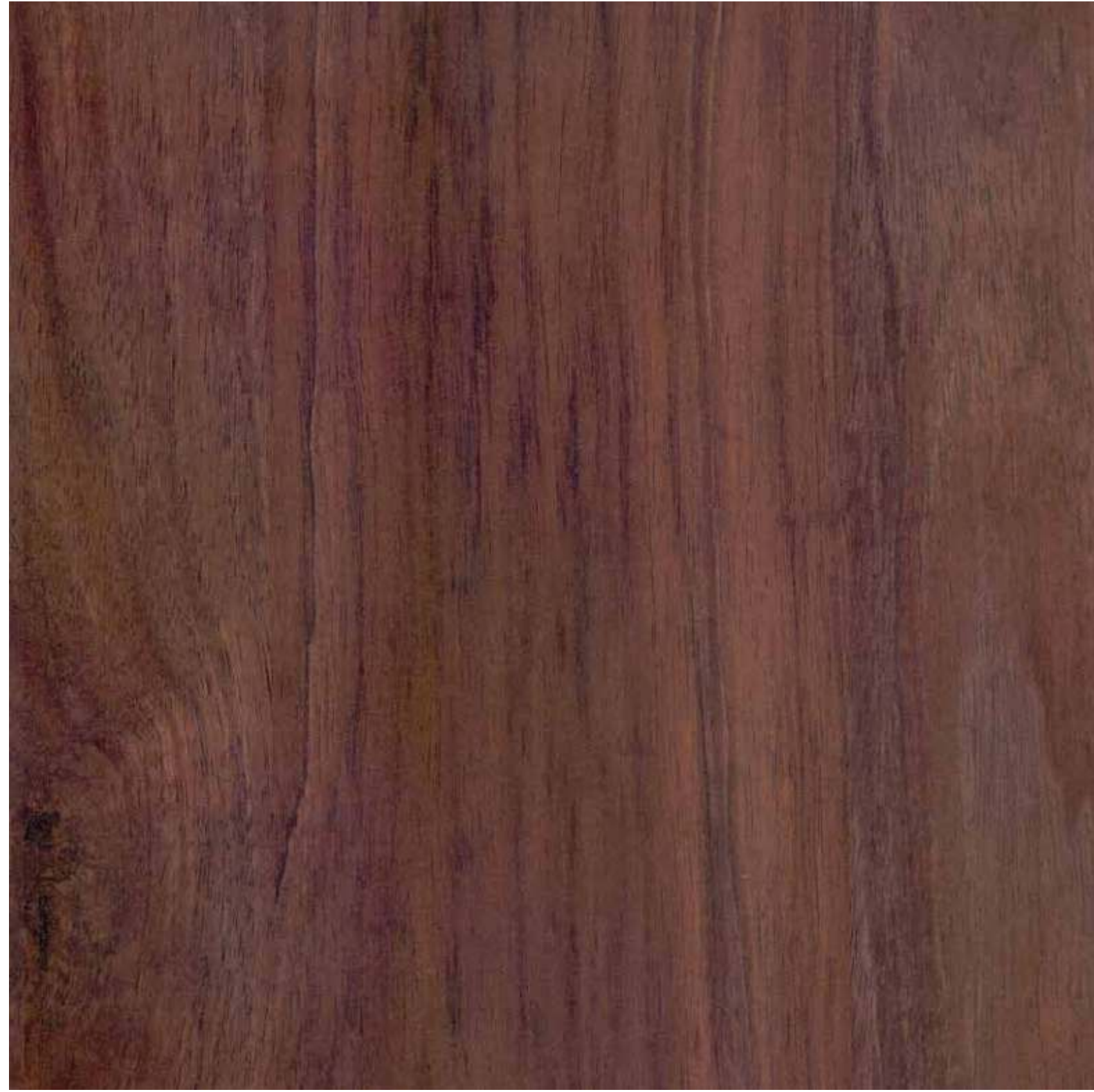

BENGALI SCISSION **2215** PO



BENGALI CREVASSE **2214** PO



106x156mm

BLACK OAK **7414** PO



106x156mm

ASH BROWN **7602** PO

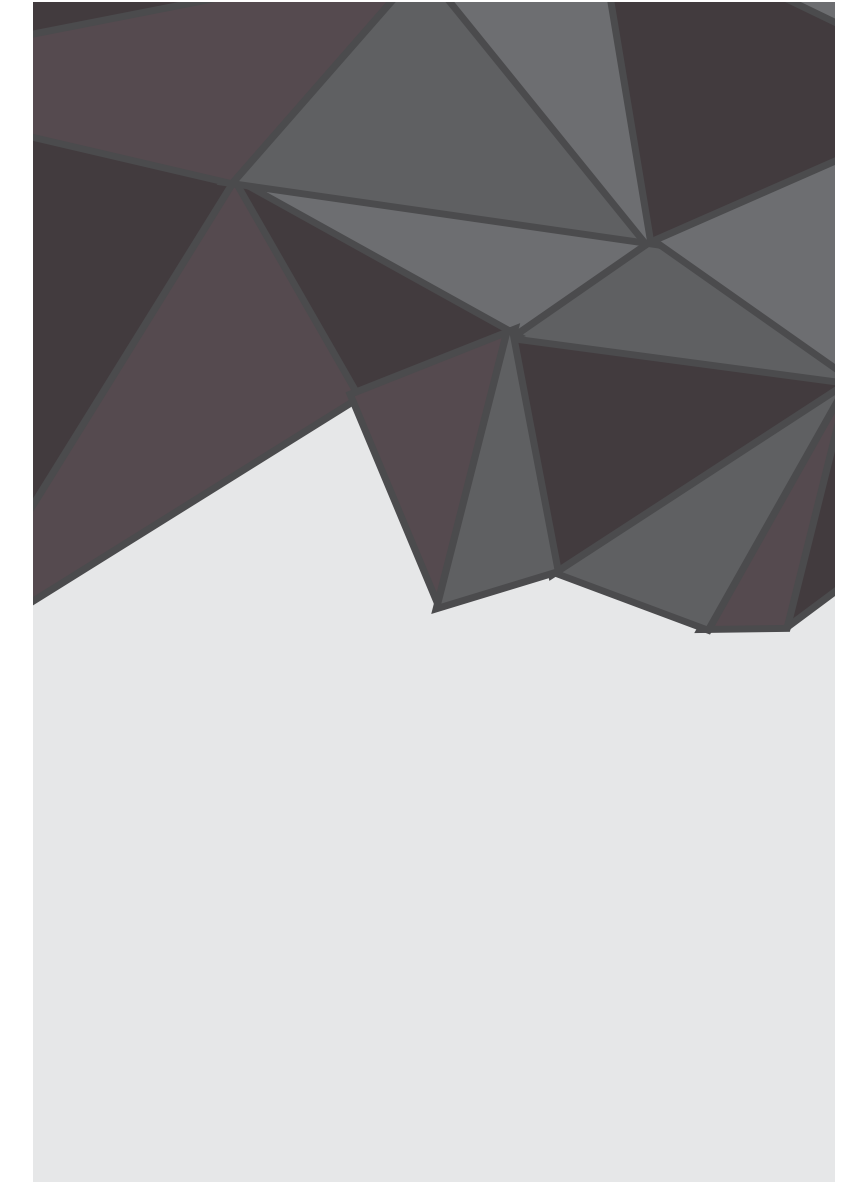

106x156mm

WHITE OAK **7403** PO

FINE LEATHER



AMAZING ANTIQUE 7853 FL



COLONIAL ANTIQUE 7854 FL

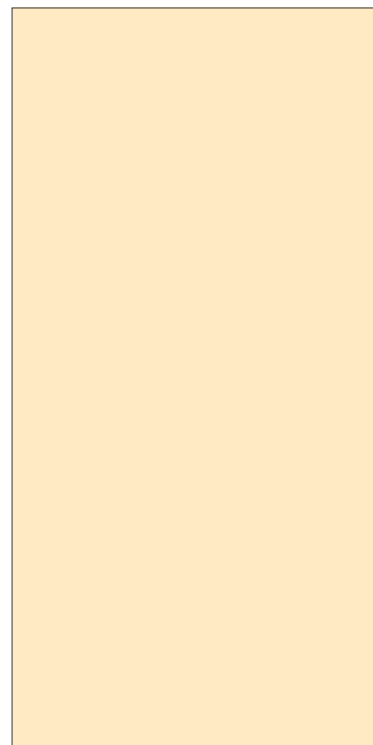

MANGOLIA 8052 FL

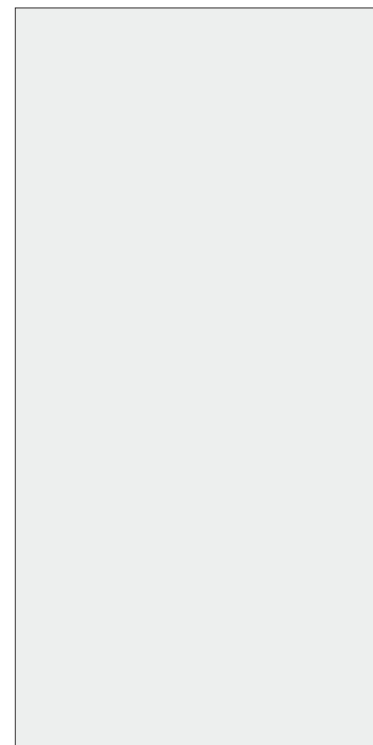

EGG WHITE 8002 FL

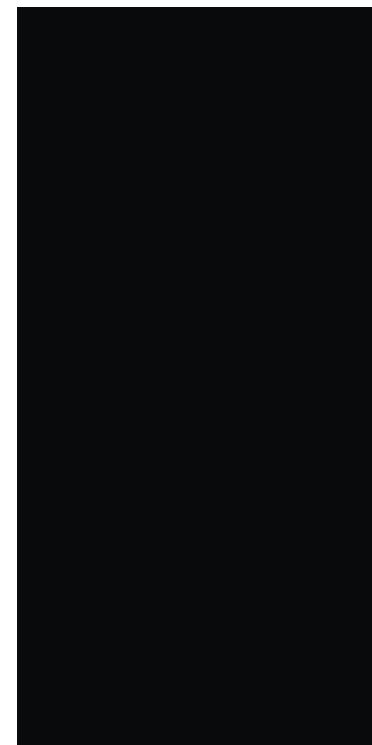

BLACK 8142 FL



COCHERRY BROWN 8223 FL

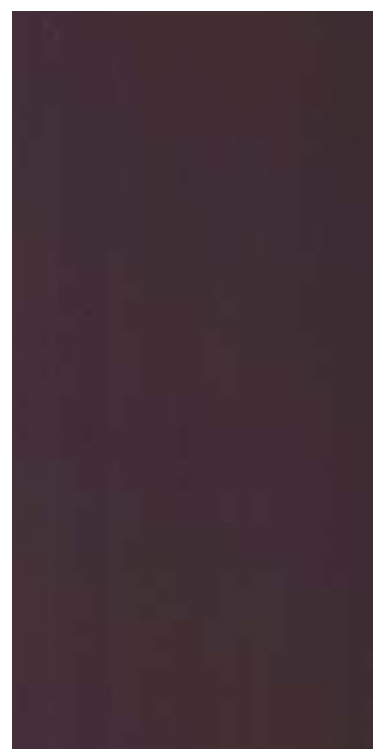

COFFEE 8231 FL

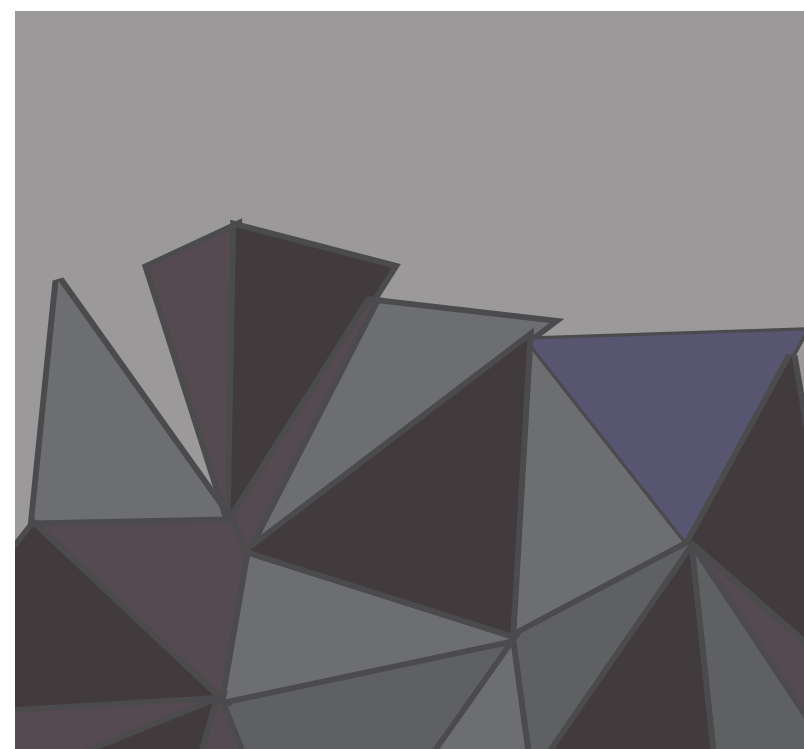



7505

*A Laminate
for every season*



BENGALI CREVASSE 2214 CC



2214 2215



106x156mm

WENGE CROWN 7505 CC



106x156mm

WHITE ELM 7651 CC



106x156mm

WHITE OAK 7403 CC

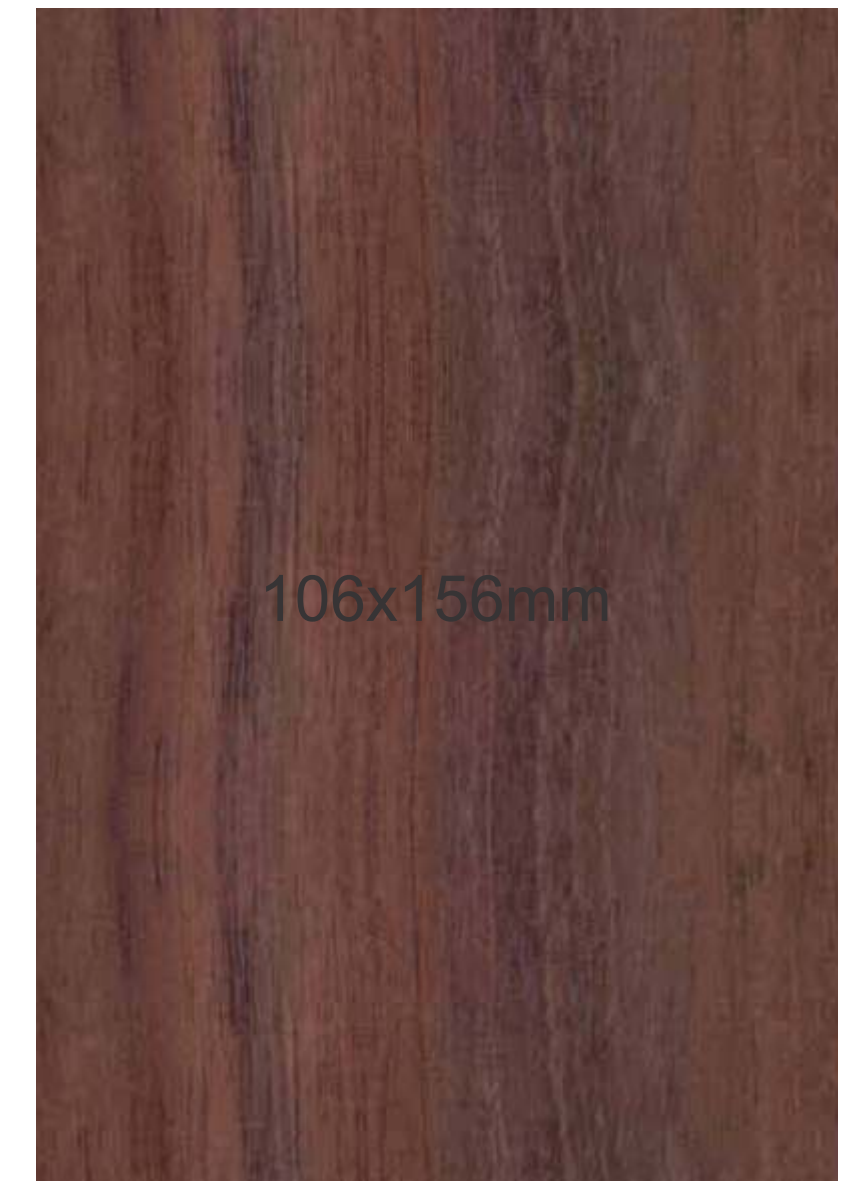

106x156mm

BENGALI SCISSION 2215 CC



WENGE CROWN **7505** ST



JOUVENILE WALNUT **7703** ST



BENGALI CREVASSE **2214** ST



SALINAS PASTEL **2218** ST



SALINAS GREY **2220** ST

METALLIC WOOD



BENGALI CREVASSE **2214** MW

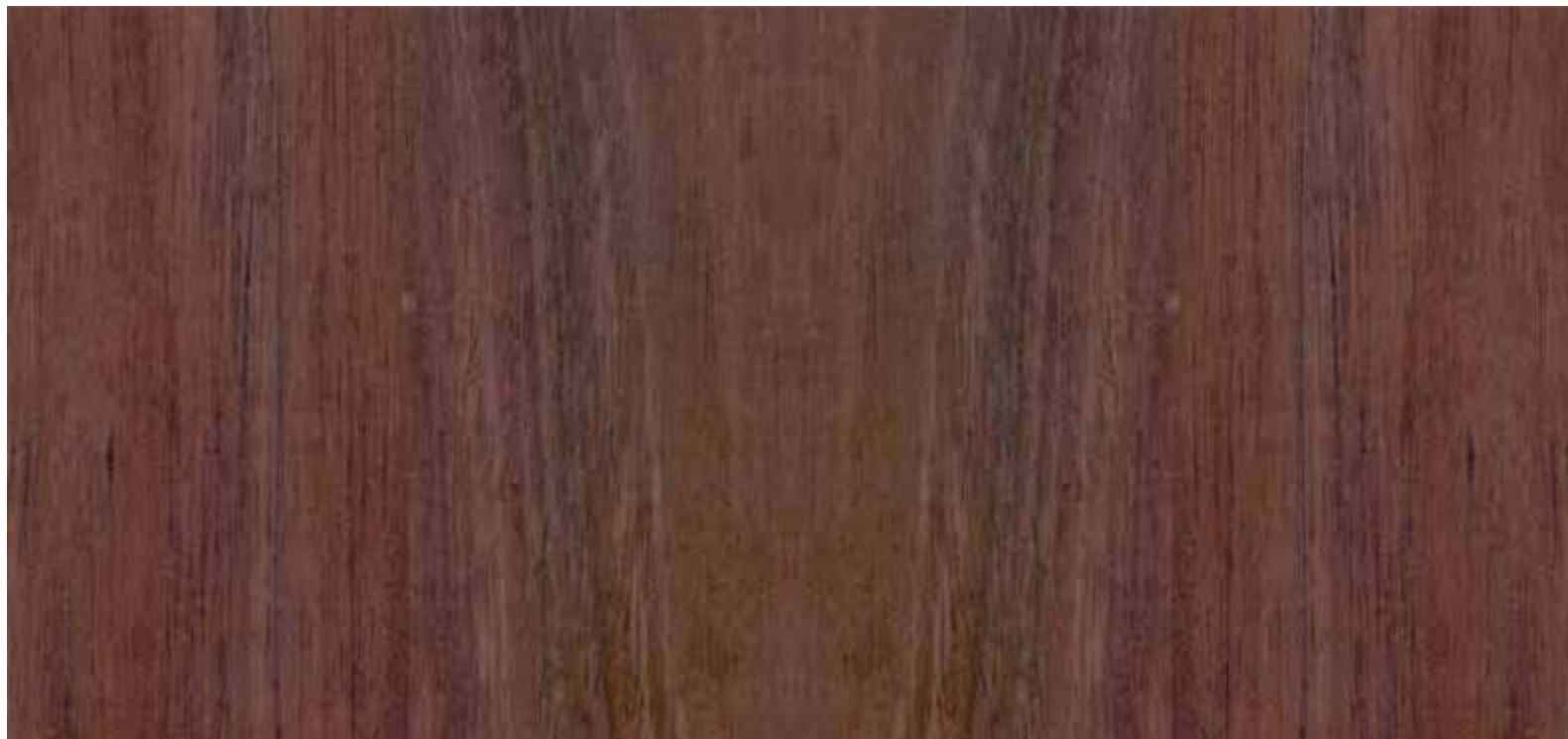

BENGALI SCISSON **2215** MW



105x319.5mm

SALINAS PASTEL **2218** MW



105x319.5mm

ULMUS **7652** MW



JAKARTA TEAK **7103** HS



MAHOGANY **7285** HS



OAK GRAPHITE **7423** HS



BIRD LIMED **7802** HS

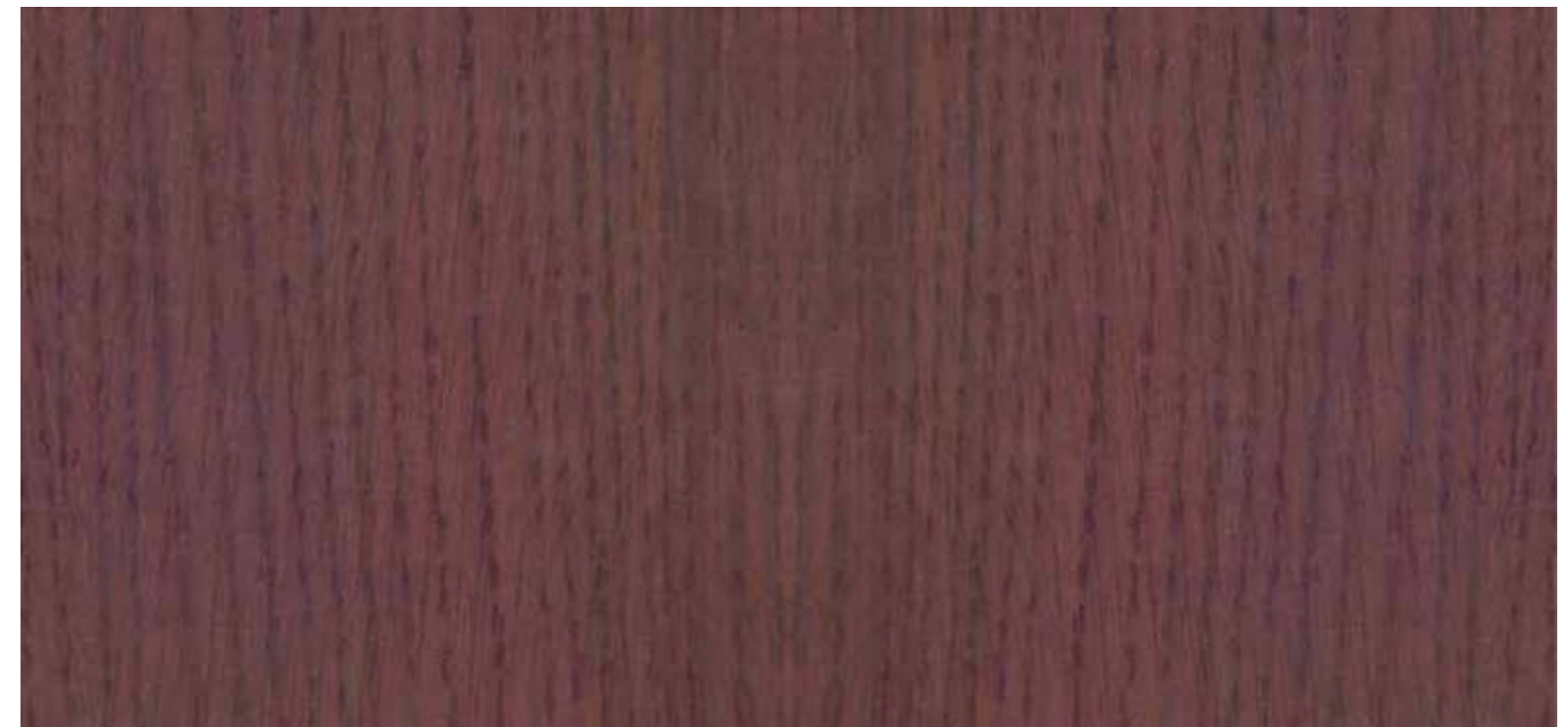

CORK OAK **7424** HS



eye catchy
Vibes
create your **CORNER**

NATURAL WOOD



SIAM TEAK **7106** NW



MONTANA **7708** NW



MOLDAU ACACIA **7801** NW



ANEGRE **7804** NW

ROUGH CUT



106x156mm

LIVE OAK **7406** RC



106x156mm

DARK WALNUT **7716** RC

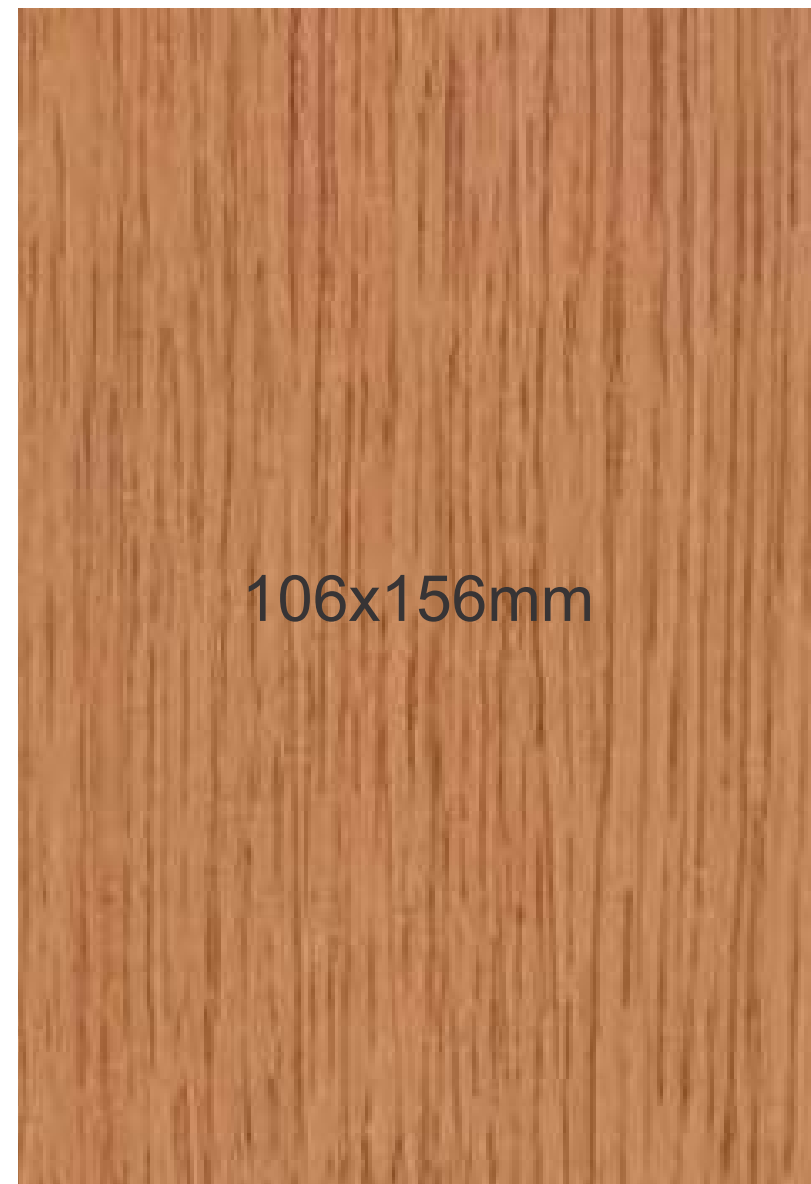

106x156mm

BROWN OAK **7404** RC

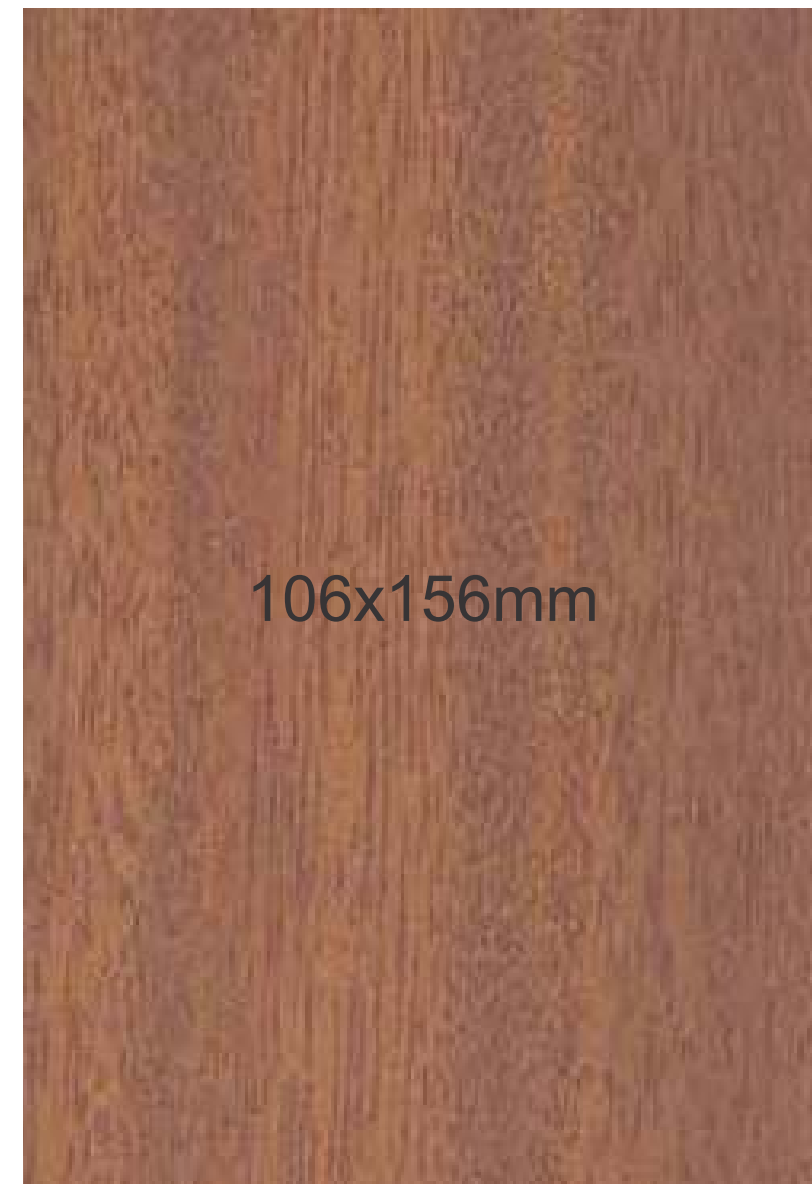

106x156mm

MAHOGANY **7285** RC





105x319.5mm

WHITE OAK 7403 RW



105x319.5mm

BLACK OAK 7414 RW



SALINAS OAK 2219 RW



SALINAS GREY 2220 RW



MAHOGANY 7285 RW

SAW CUT

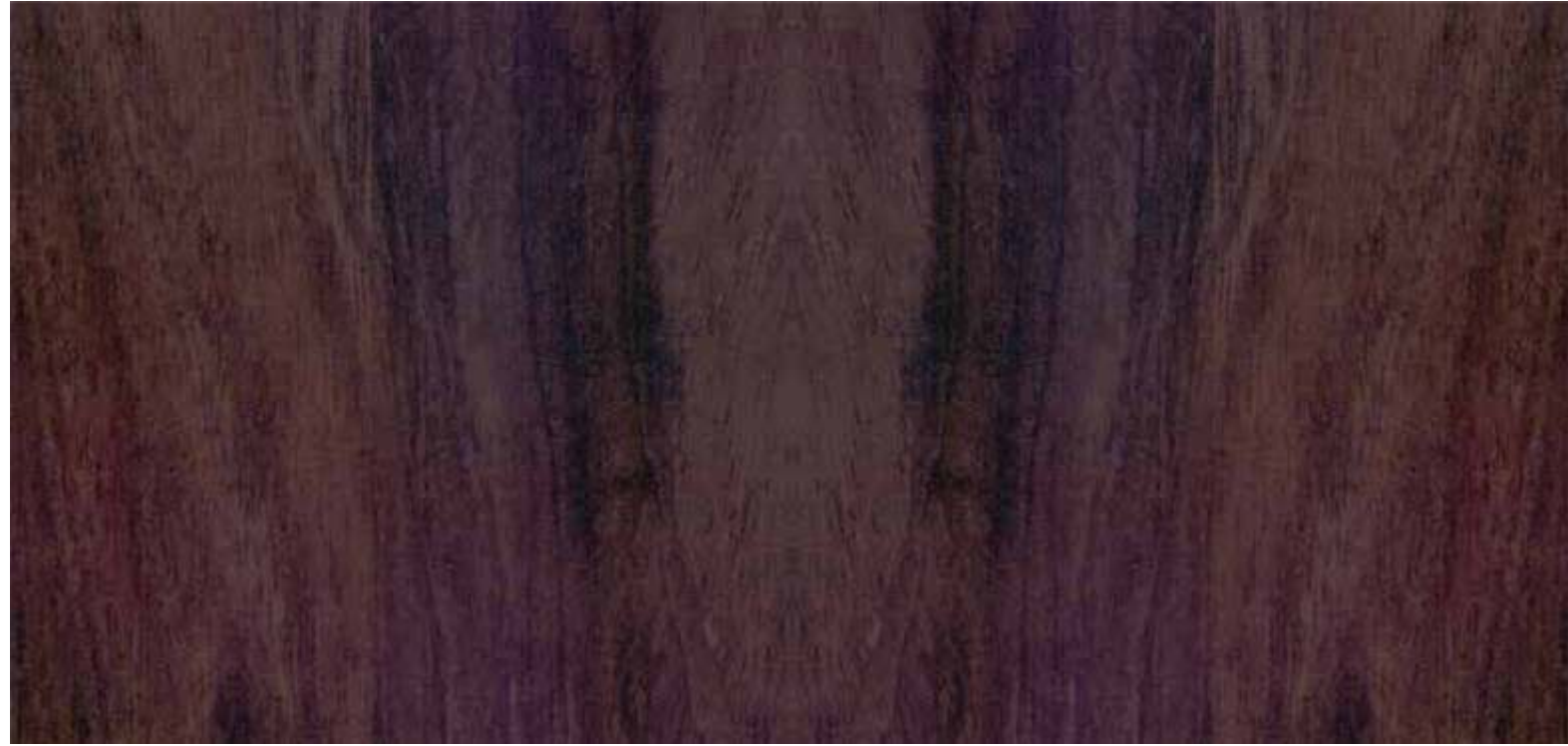

BENGALI CREVASSE 2214 SC



RED OAK 7422 SC

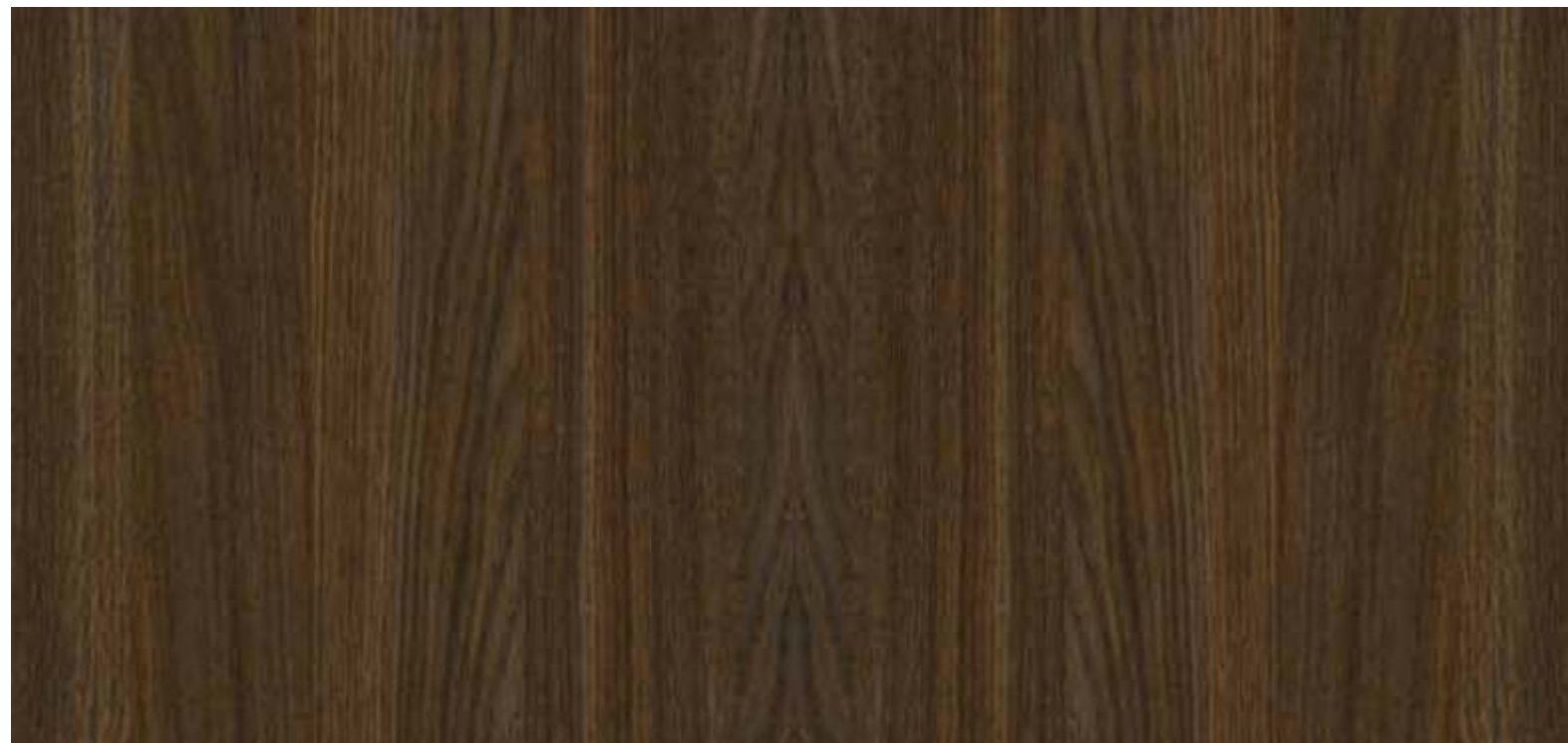

MARIBO OAK 7773 SC



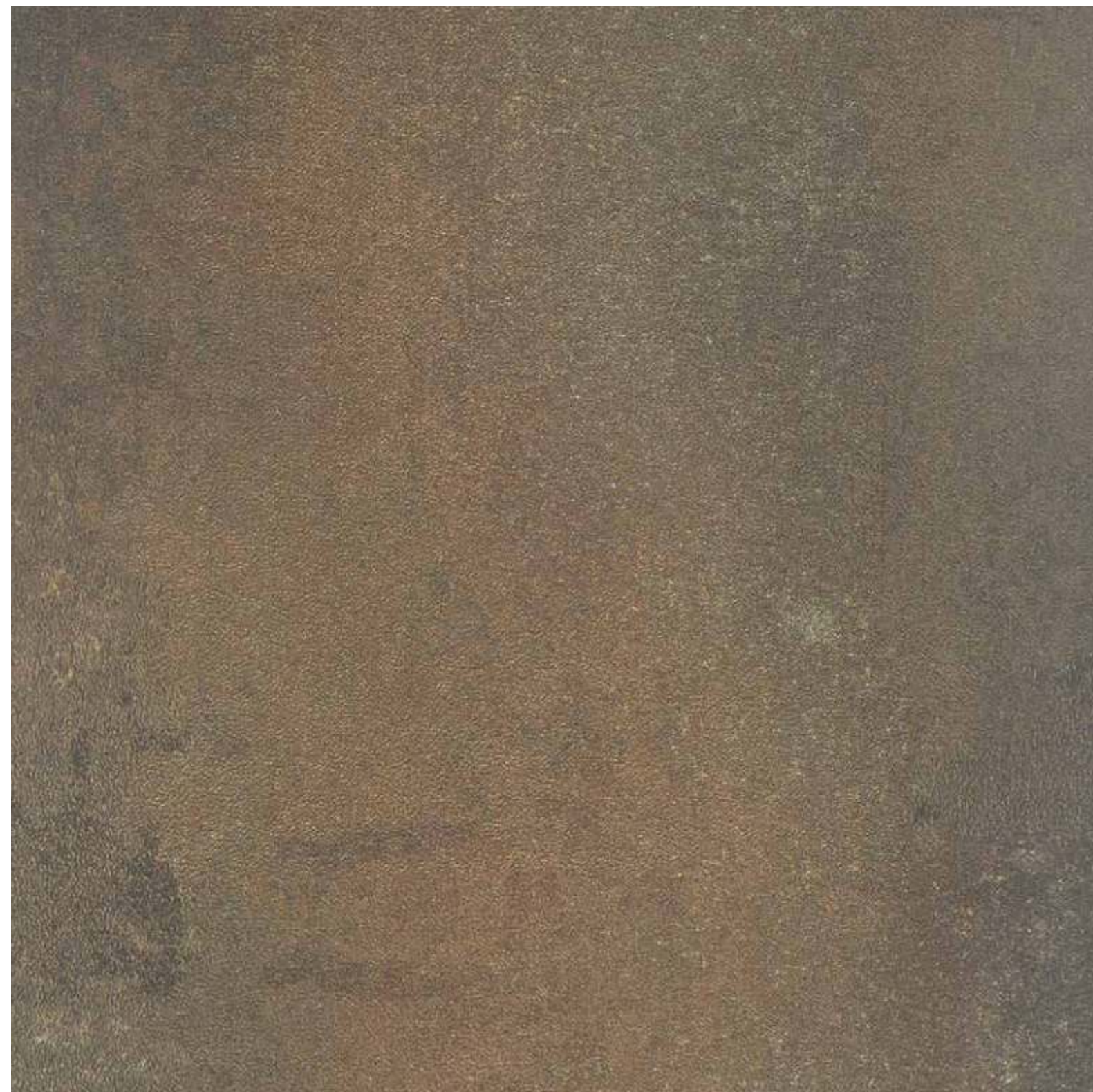

COLONIAL ANTIQUE 7854 RK

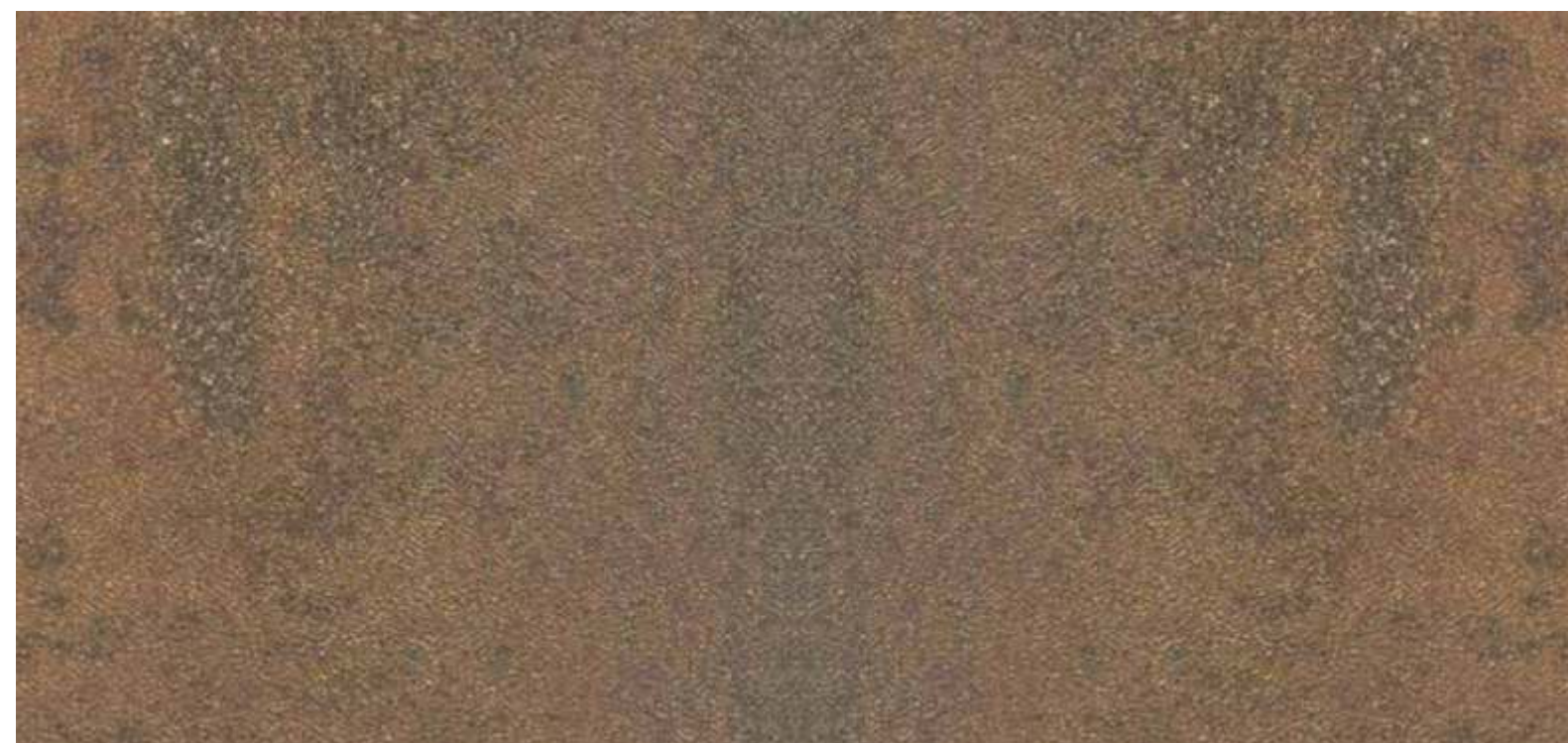

AMAZING ANTIQUE 7853 RK



7854 RK

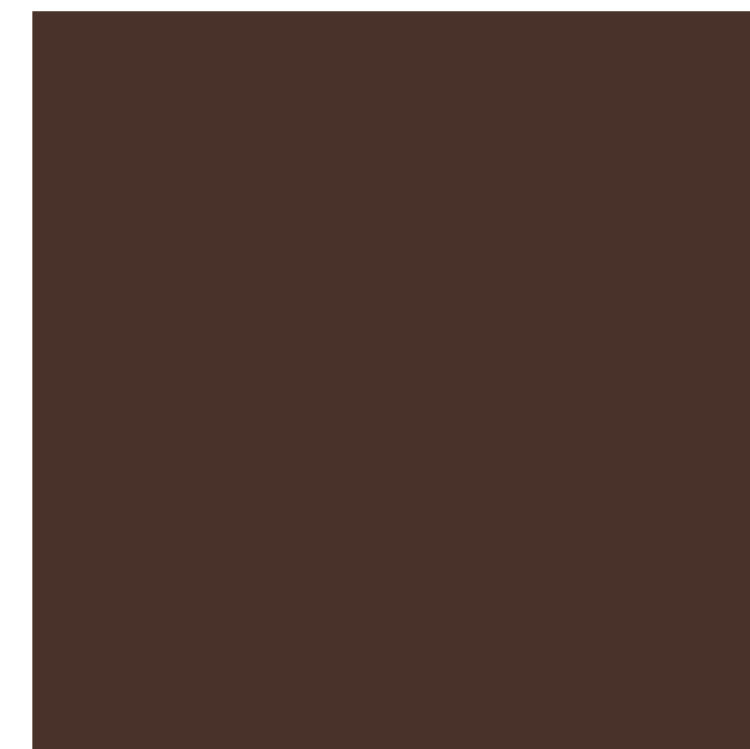

CHARCOAL BROWN 8232 RK



CHERRY BROWN 8223 RK

ABSTRACT

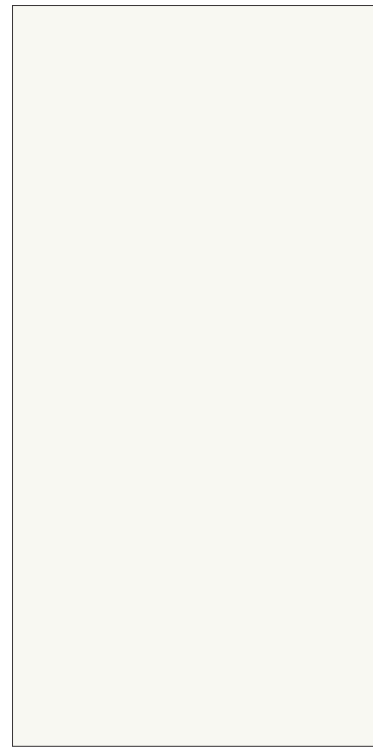

FROSTY WHITE 8003 AB



ASTER GREY 8108 AB



CHERRY BROWN 8223 AB



BLACK 8142 AB



NAVY BLUE 8424 AB



GRAPHIICS



COFFEE 8231 GP

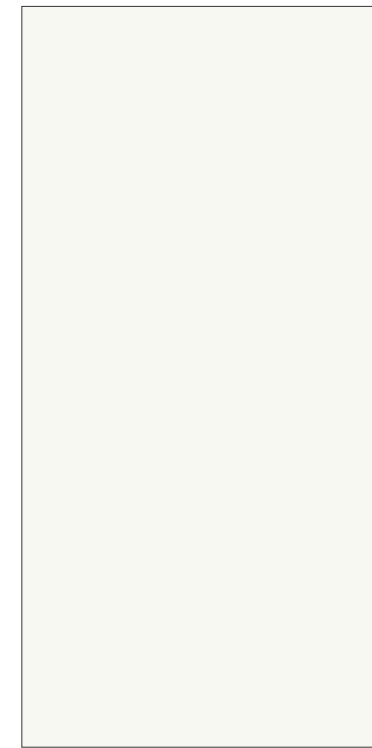

IVORY 8023 GP



WARM GREY 8107 GP



ROYAL BLUE 8421 GP



SIGNAL RED 8552 GP

“Time to
COLLECT,
your thoughts”

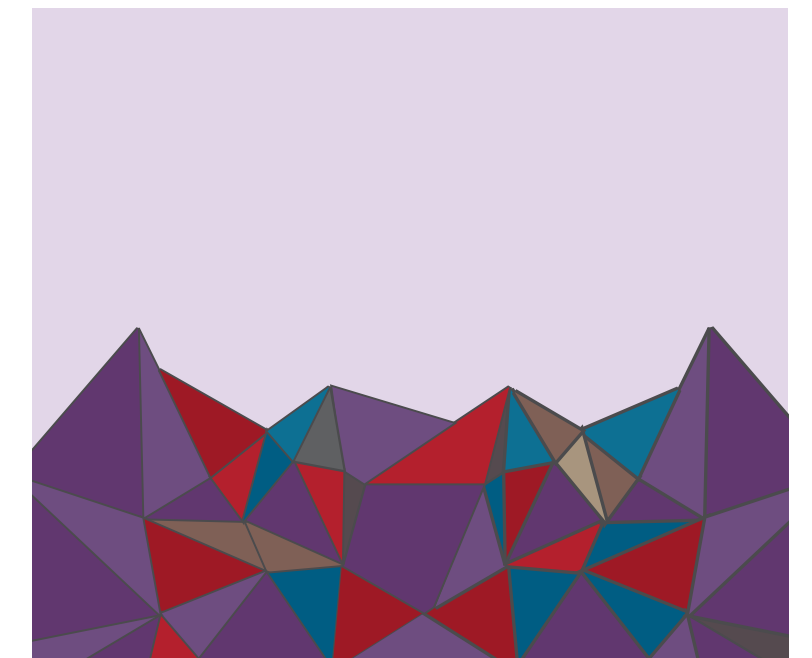

MICROLINE

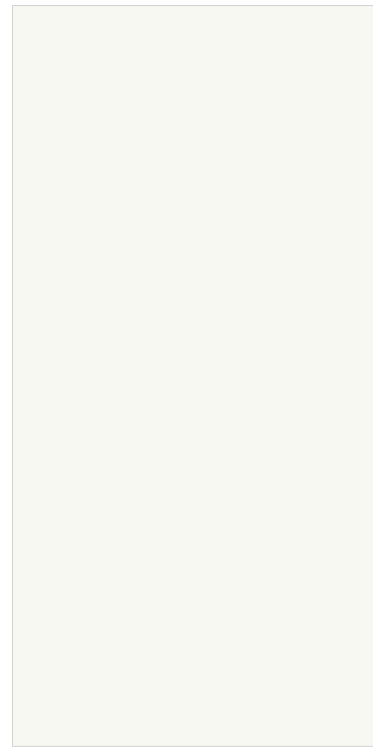

MYSORE IVORY 8004 MC



FEDERAL BLUE 8422 MC



PO RED 8553 MC

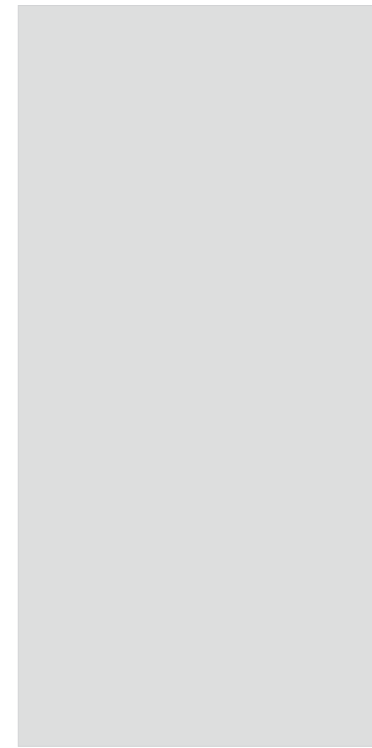

LIGHT GREY 8101 MC



HINA 8306 MC



8553 8422

TODO



RUST BROWN 8205 TO



ROYAL BLUE 8421 TO



PO RED 8553 TO



PURPLE 8442 TO



COFFEE 8231 TO

“Adding
COLOURS
to your creativity”

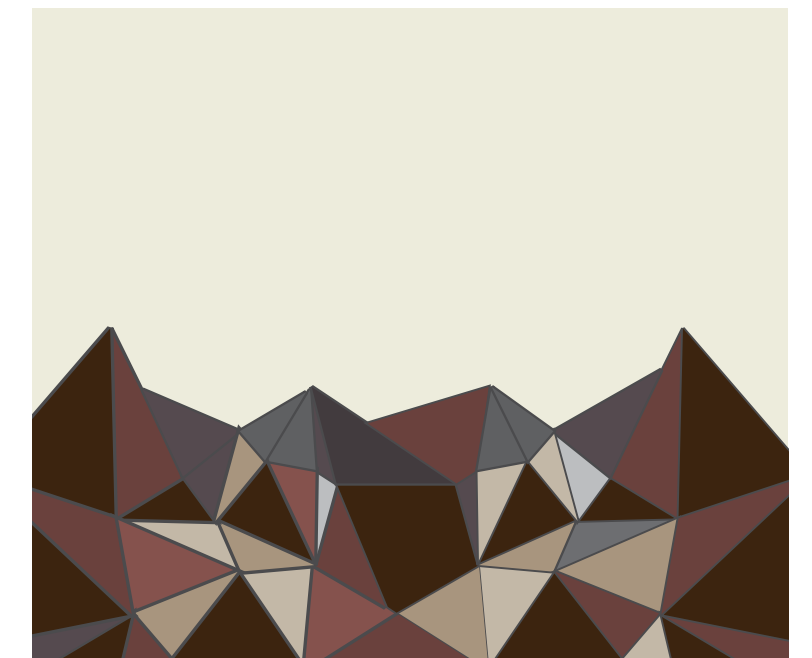

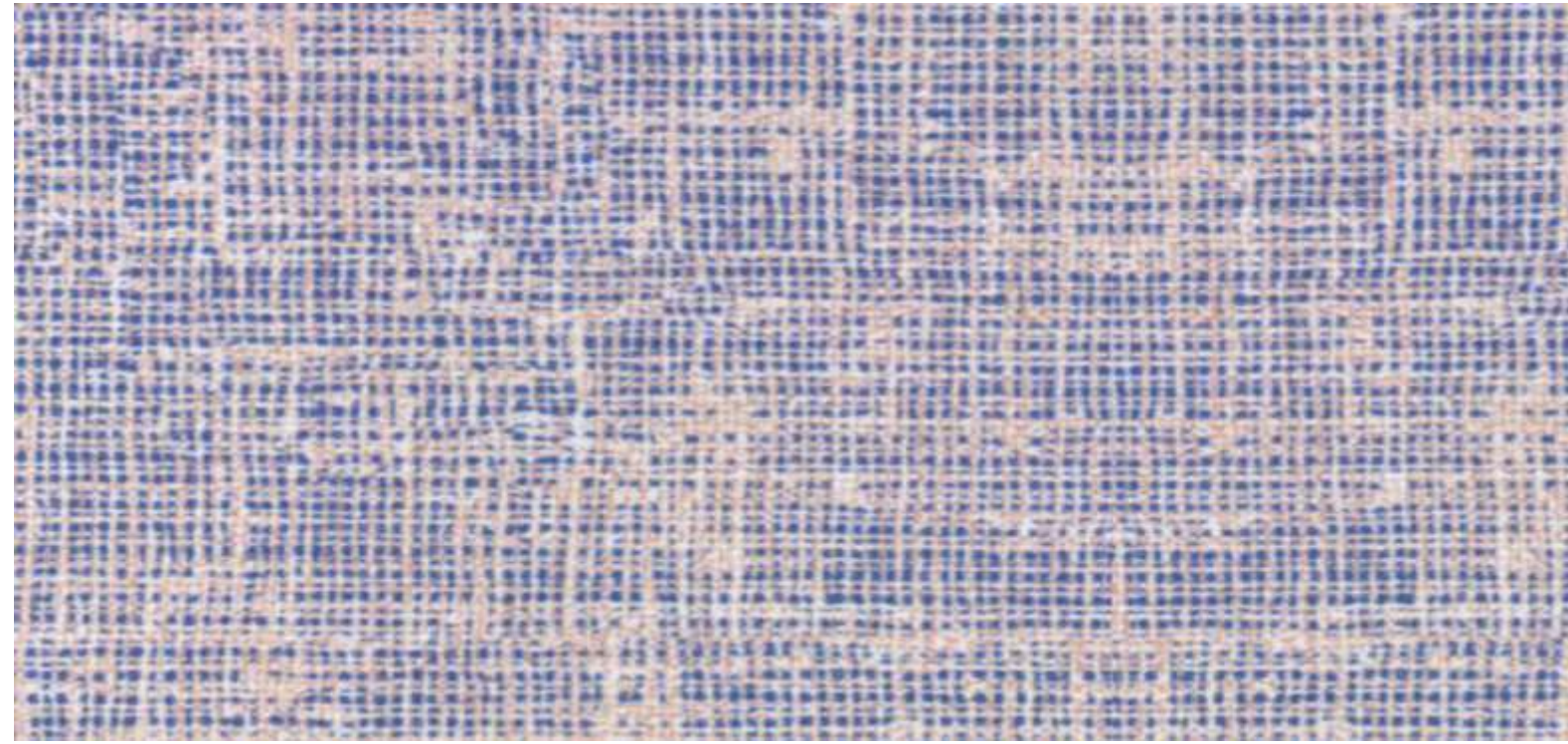

BLUE RASEN MARBLE 1434 TT

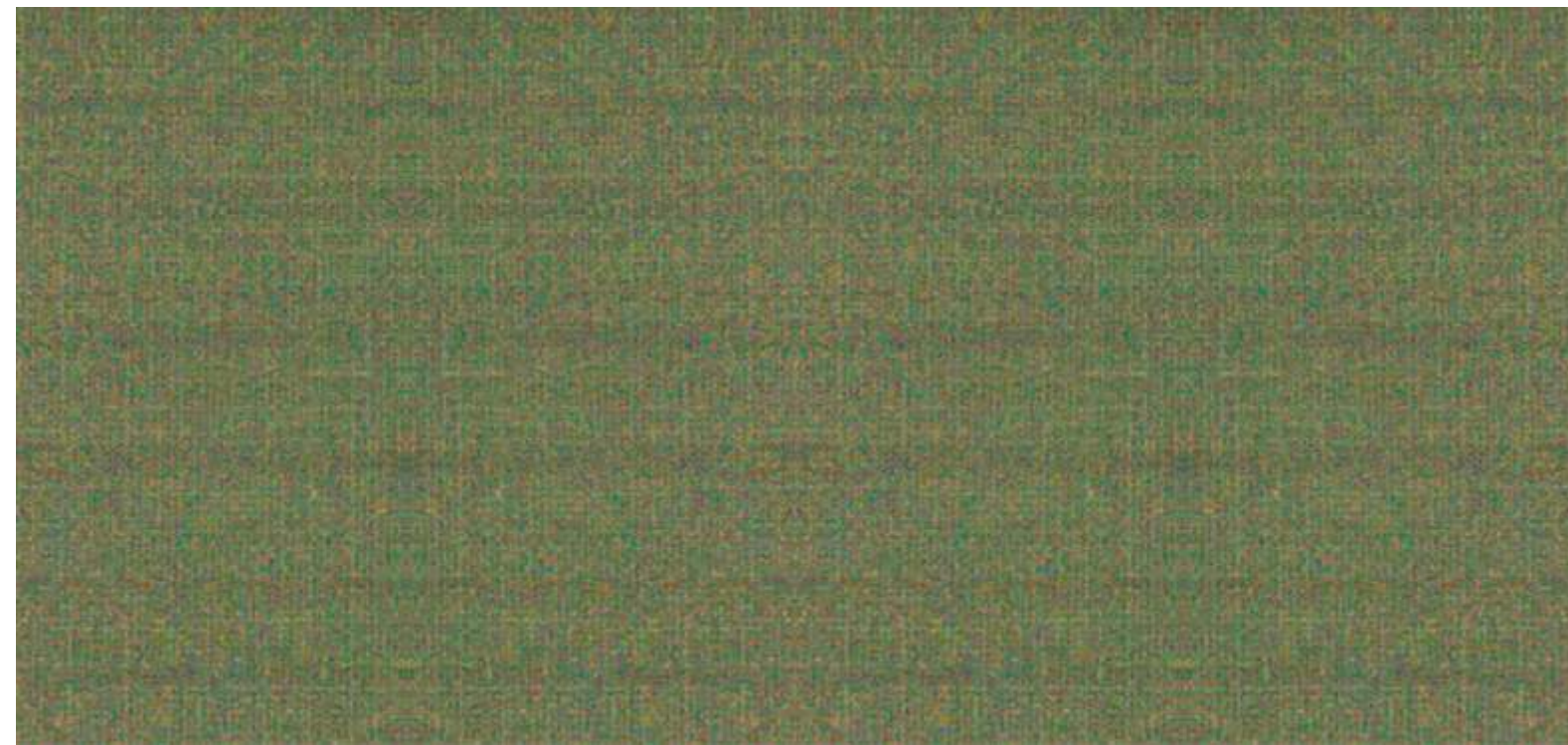

CLASSICO CHESS 1435 TT



RASEN MARBLE 1433 TT

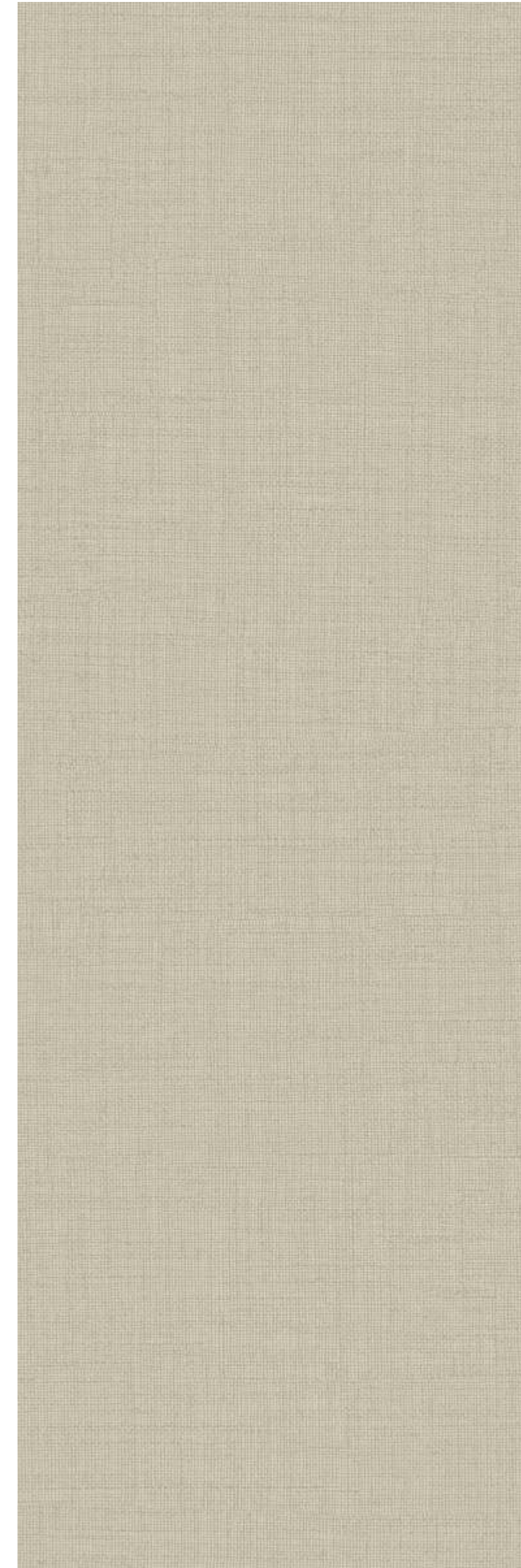

Tweed Grey 1353 TT

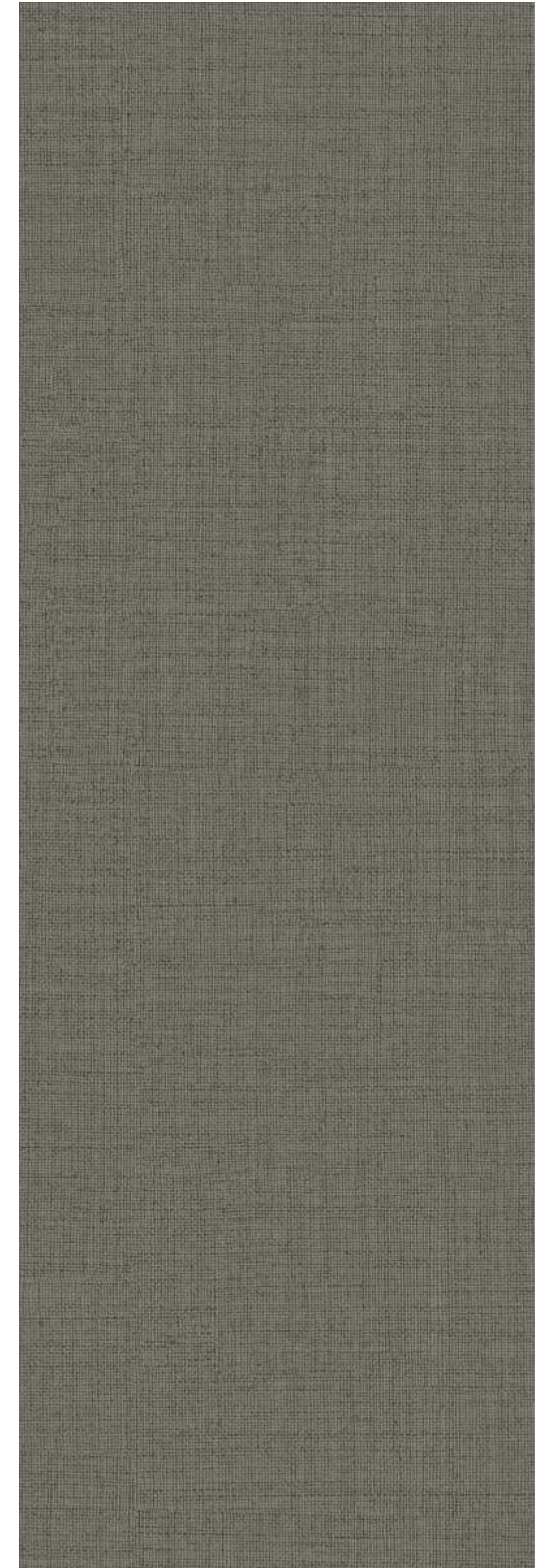

Tweed Dark 1354 TT

PLAIN COLOURS &
UNICORE LAMINATES

PLAIN COLOURS & UNICORE LAMINATES

63

STYLAM design TRENDS 2018-19

*There is less of
a distraction
and ample focus
on what you are,
how precise your
taste is.*



64

STYLAM design TRENDS 2018-19

8554

SOLID COLOURS

WHITES & GREYS

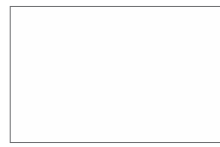

PURE WHITE **8001** SD



CHALK GREY **8121** SD



EGG WHITE **8002** SD



WARM GREY **8107** SD



FROSTY WHITE **8003** SD



BRIGHT GREY **8103** SD

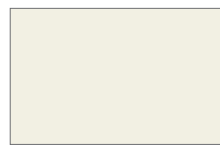

MYSORE IVORY **8004** SD



SLATE GREY **8109** SD



IVORY **8023** SD

BLUES

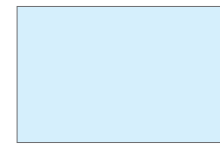

AZURE **8402** SD



ROYAL BLUE **8421** SD



DARK BLUE **8425** SD

GREENS



FRENCH GREEN **8304** SD



WEED GREEN **8311** SD



FRESH GREEN **1157** SD

PURPLES & REDS



PURPLE **8442** SD



PURPLE DYE **1159** SD



ROSE **8551** SD



BLOOD RED **8554** SD



CHERRY BROWN **8223** SD

YELLOWS & ORANGES



MANGO **8521** SD



DARK ORANGE **8523** SD



PEACH **8051** SD



LIGHT PINK **8154** SD



GARDEN PINK **8152** SD

BROWNS & BEIGES

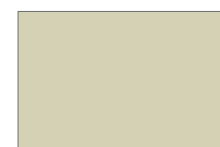

TITAN **8207** SD

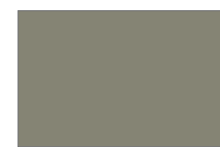

CHAMOISE BROWN **8204** SD



ROCK BROWN **8206** SD



YELLOWISH BROWN **8221** SD



COFFEE **8231** SD



BLACK **8142** SD





UNICORE LAMINATES

*Thrust aside
those dark edges.*

UNICORE Laminate

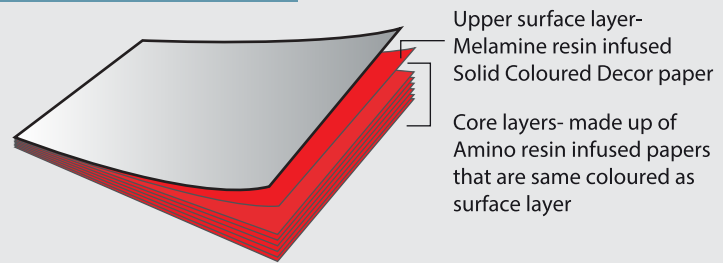

Upper surface layer-
Melamine resin infused
Solid Coloured Decor paper
Core layers- made up of
Amino resin infused papers
that are same coloured as
surface layer

Regular Hi-gloss Laminate

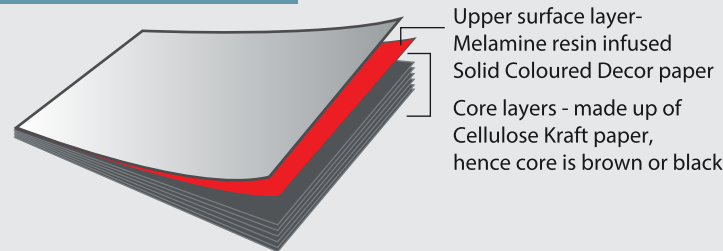

Upper surface layer-
Melamine resin infused
Solid Coloured Decor paper
Core layers - made up of
Cellulose Kraft paper,
hence core is brown or black

What makes UNICORE unique is the identical colour of the decorative surface and the core layers too! Flaunt your desks, doors, counter-tops, table-tops, drawers, display shelves, shutters and all the other furniture with stunning and flawless UNICORE surface that has uniform look all across.

Tastefully selected decorative papers for surface layers are infused with treated Melamine resins. Same decorative papers are used as core layers that are infused with specially treated Amino resins. Absence of dark lines in the UNICORE give a clean look to interior furniture. Allows interesting effect to be created on the surface by engraving and routing.

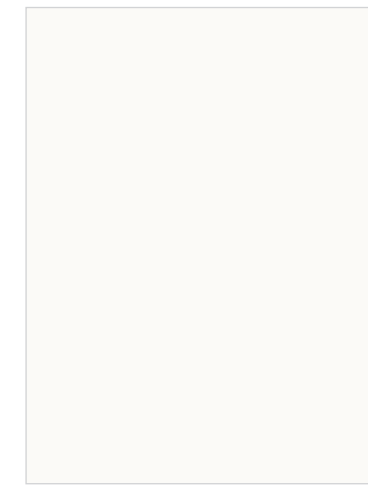

PURE WHITE **8001** UHG

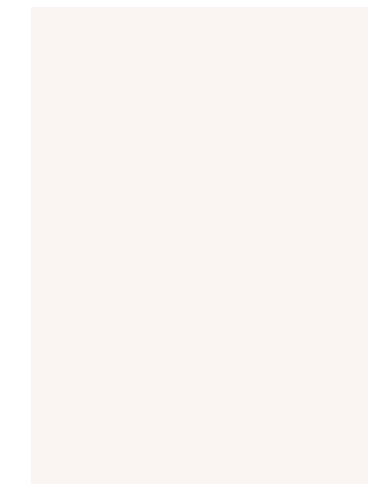

MYSORE IVORY **8004** UHG

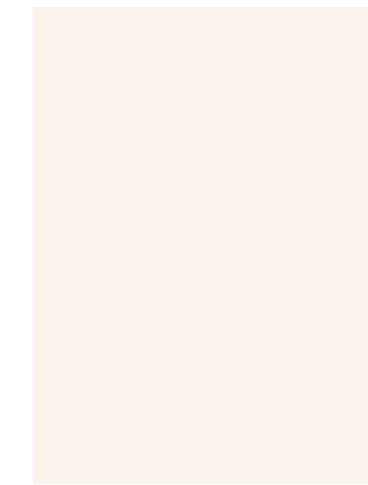

IVORY **8023** UHG



WARM GREY **8107** UHG



GOLDEN YELLOW **8504** UHG



PO RED **8553** UHG



FEDERAL BLUE **8422** UHG



BLACK **8142** UHG



WOODGRAINS

WOODGRAINS

69

STYLAM design TRENDS 2018-19

We can keep on making advances but the value of being wood-like can never fade. The touch and feel will remind you of the nature. And you always want a hint of it.

70

STYLAM design TRENDS 2018-19

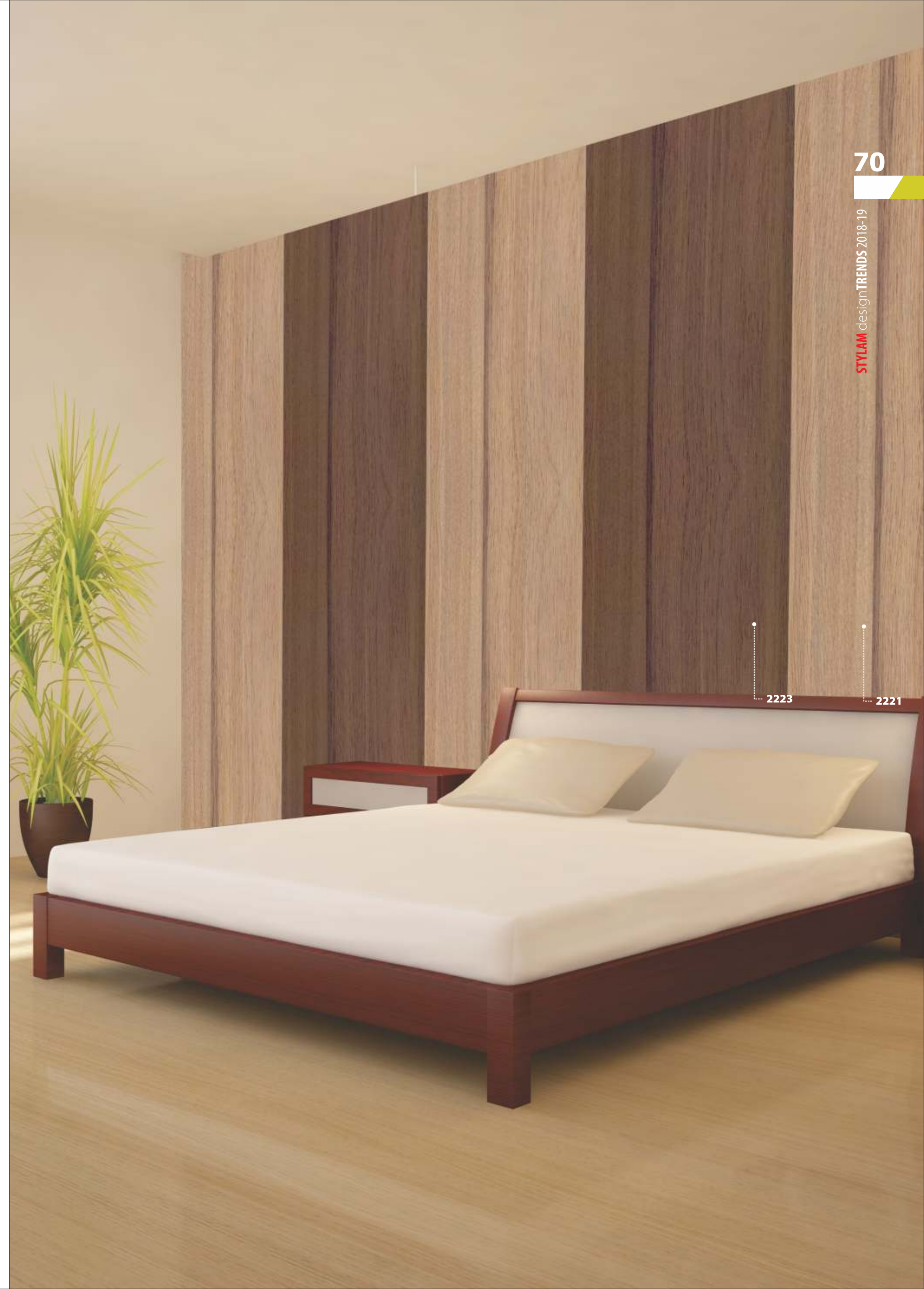



OAK



SALINAS PASTEL **2218** SD



SALINAS GREY **2220** SD



BRENTWOOD BROWN **2222** SD



SALINAS OAK **2219** SD



BRENTWOOD SANDY **2221** SD



BRENTWOOD GOLDEN **2223** SD



OAK

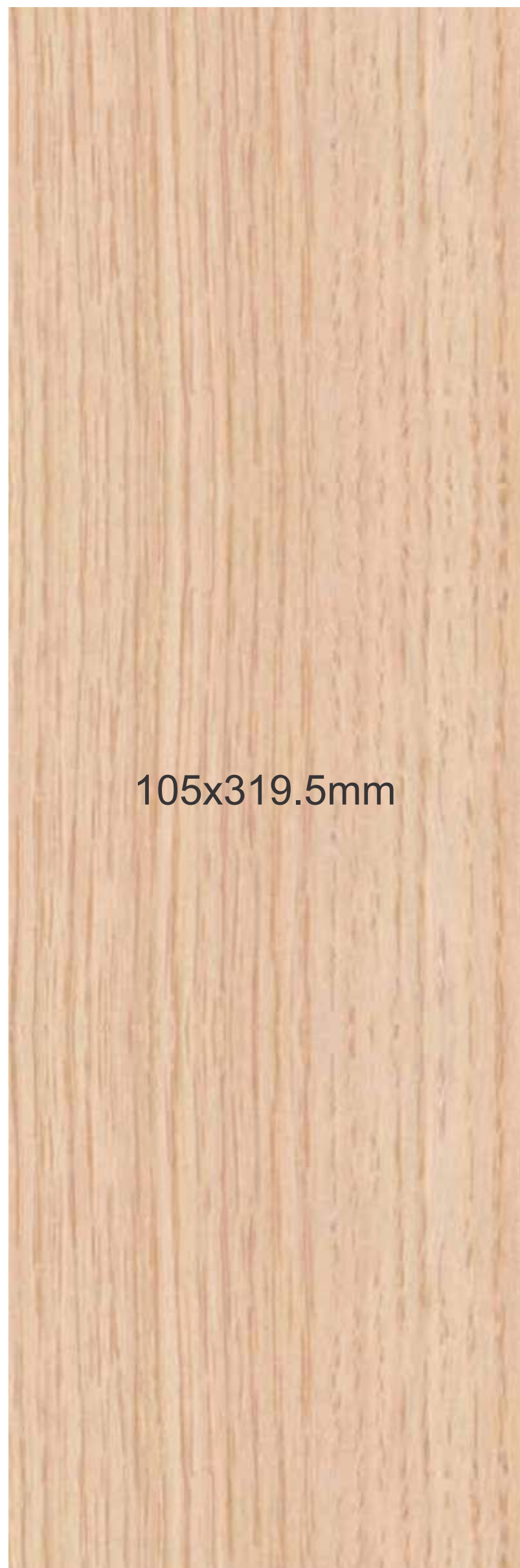

105x319.5mm

SYNCR OAK 7421 SD

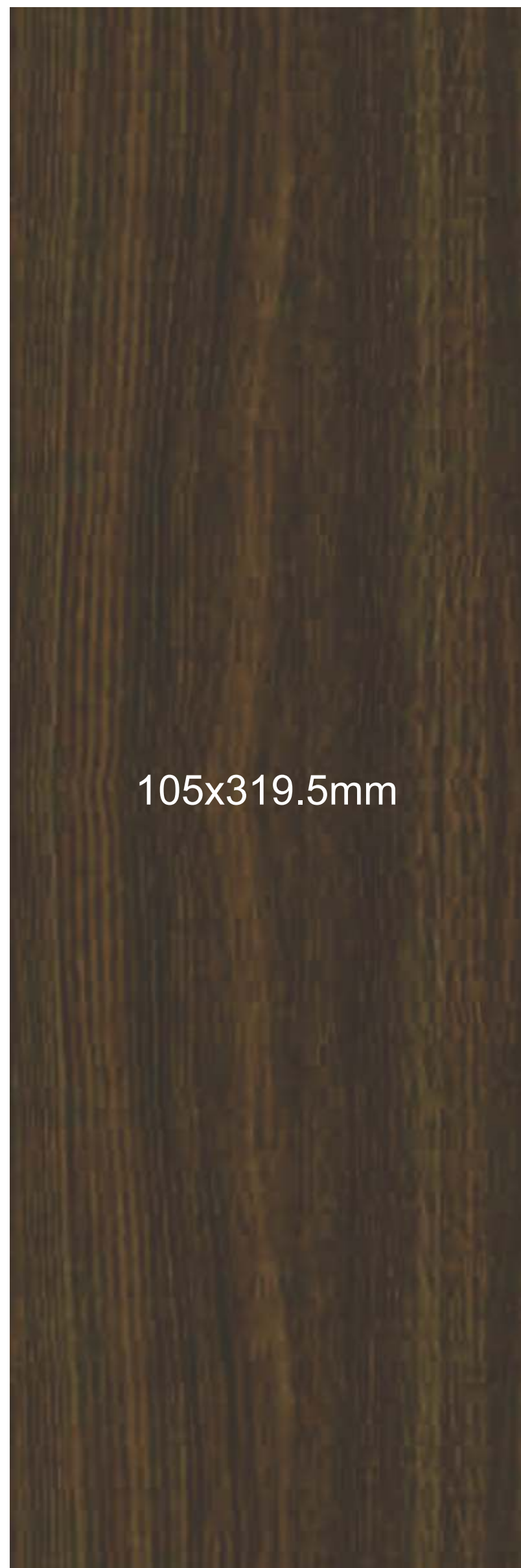

105x319.5mm

MARIBO OAK 7773 SD



7421

7773

OAK



106x156mm

RED OAK **7422** SD



106x156mm

OAK GRAPHITE **7423** SD

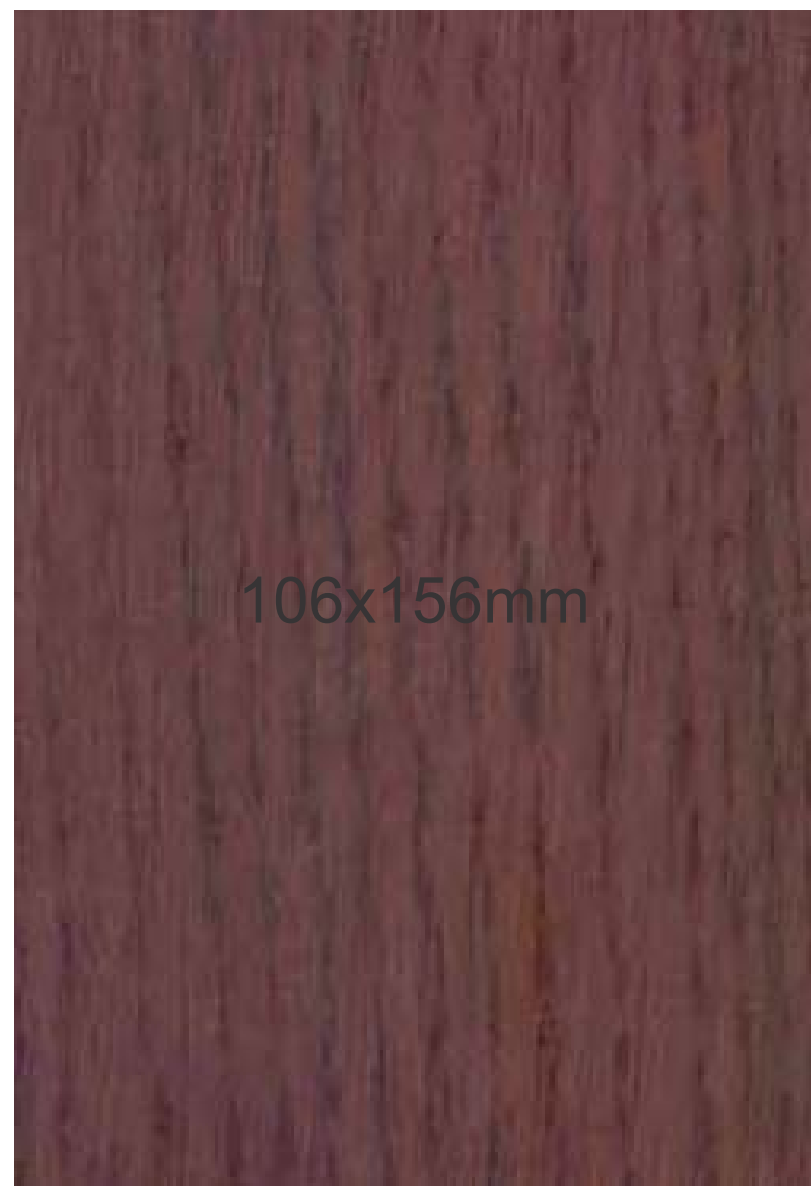

106x156mm

CORK OAK **7424** SD



106x156mm

WHITE OAK **7403** SD



BROWN OAK **7404** SD



LIVE OAK **7406** SD

OAK



7412

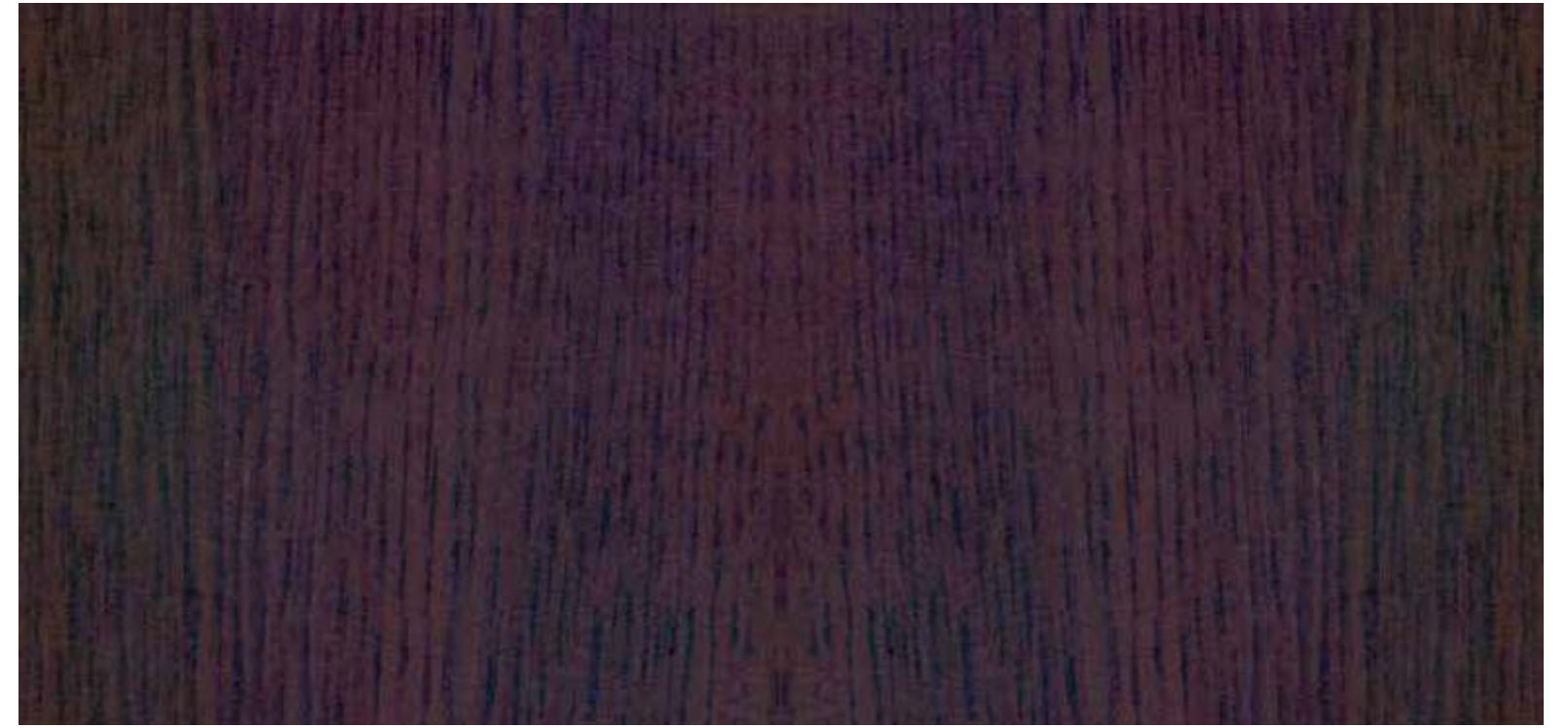

BLACK OAK 7414 SD



WILLOW OAK 7412 SD

WALNUT



UNIQUE WALNUT 7957 SD



BALUSTER WALNUT 7955 SD



MONO WALNUT 7958 SD

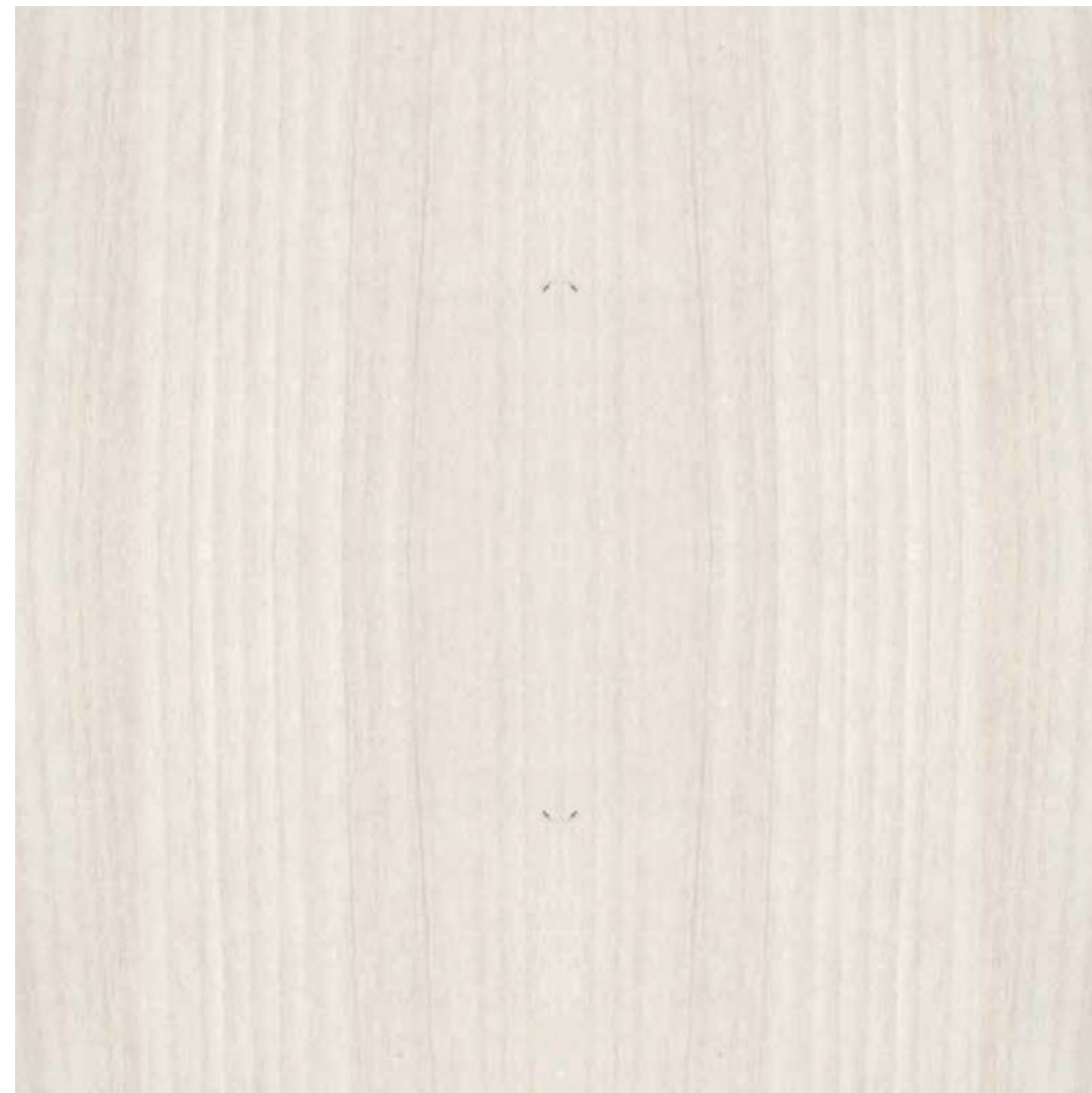

WELLOW TREE WHITE 7771 SD

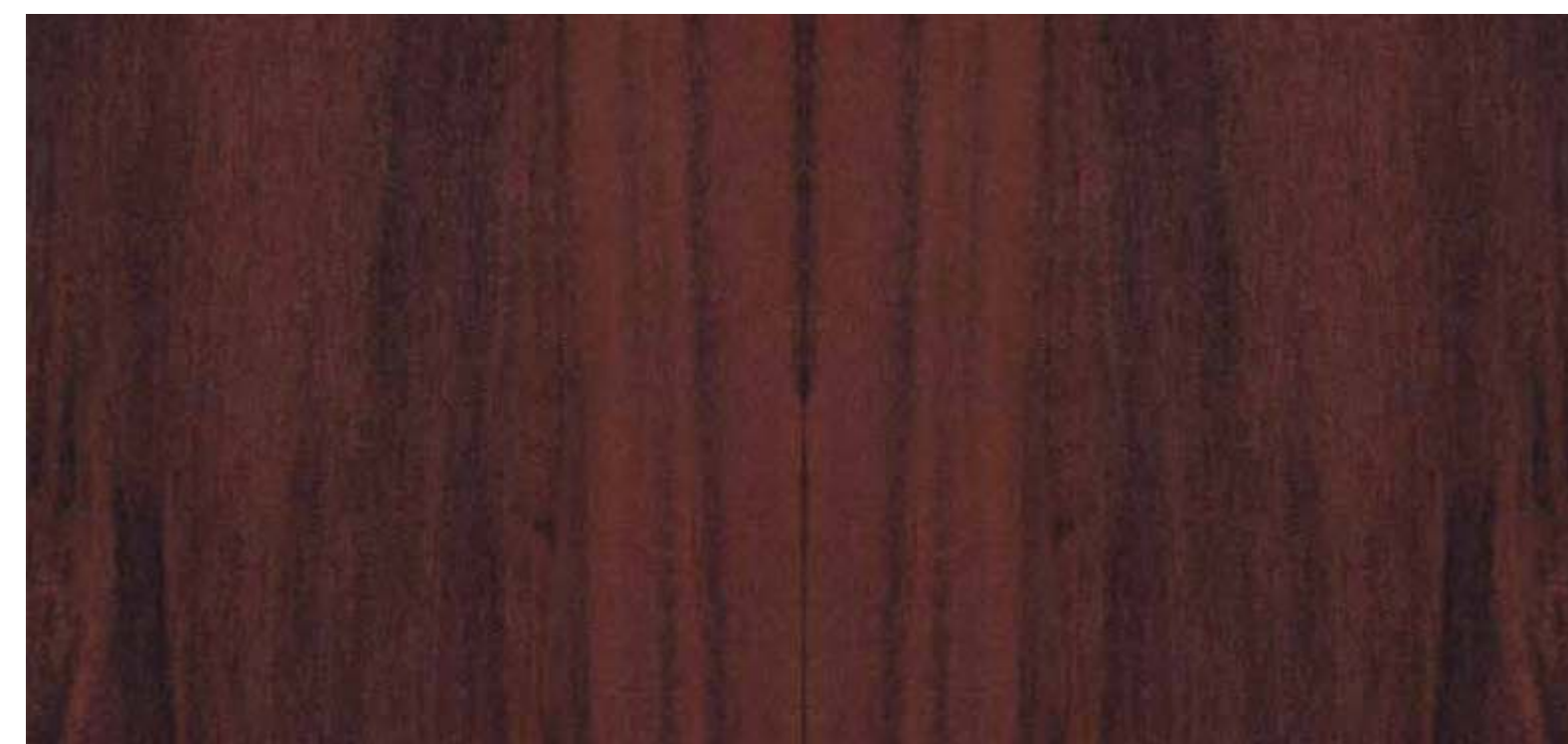

WELLOW TREE RED 7772 SD

WALNUT



106x156mm

BLEACHED WALNUT 7702 SD

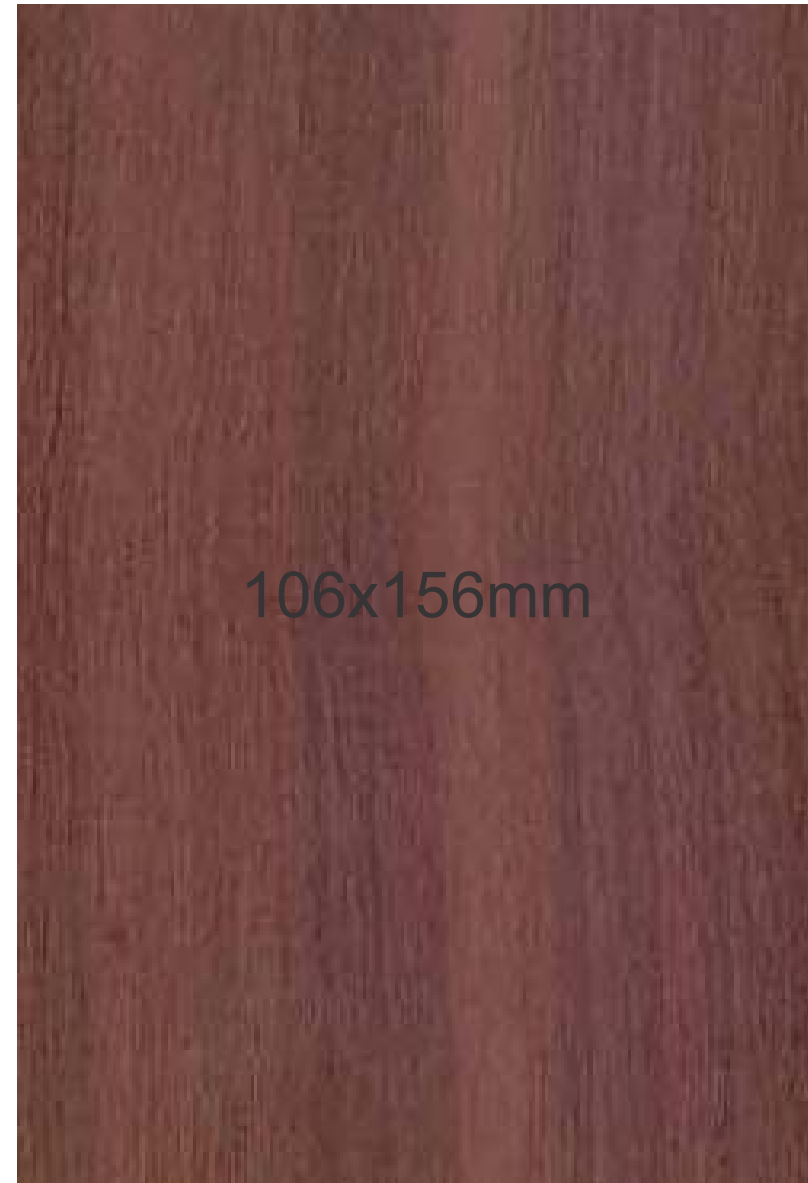

106x156mm

POLISHED WALNUT 7704 SD

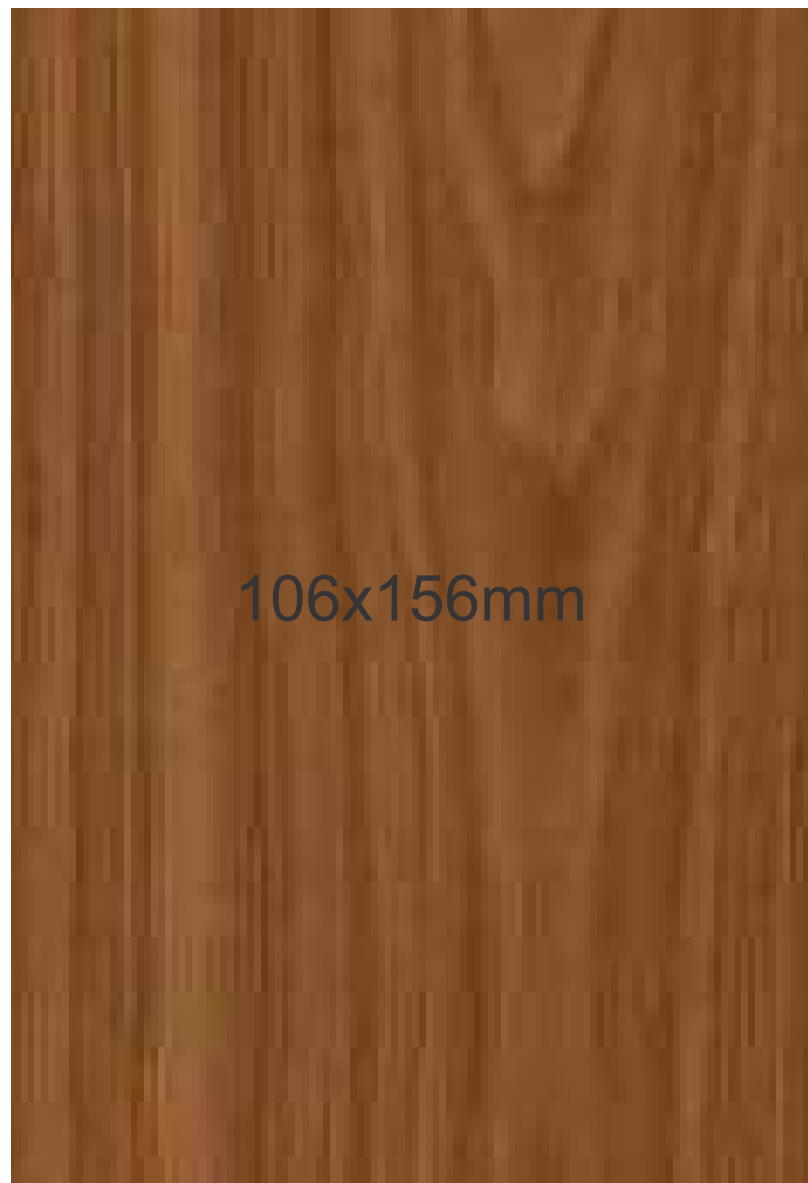

106x156mm

AMERICAN WALNUT 7711 SD



106x156mm

TARRAGONA WALNUT 7719 SD



WALNUT



105x319.5mm

WALNUT BRONZE **7705** SD



105x319.5mm

BOSTON WALNUT **7706** SD



TORONTO WALNUT **7714** SD



VEGAS WALNUT **7717** SD

WALNUT



JOUVENILE WALNUT **7703** SD



BENGALI SCISSION **2215** SD



BENGALI CREVASSE **2214** SD

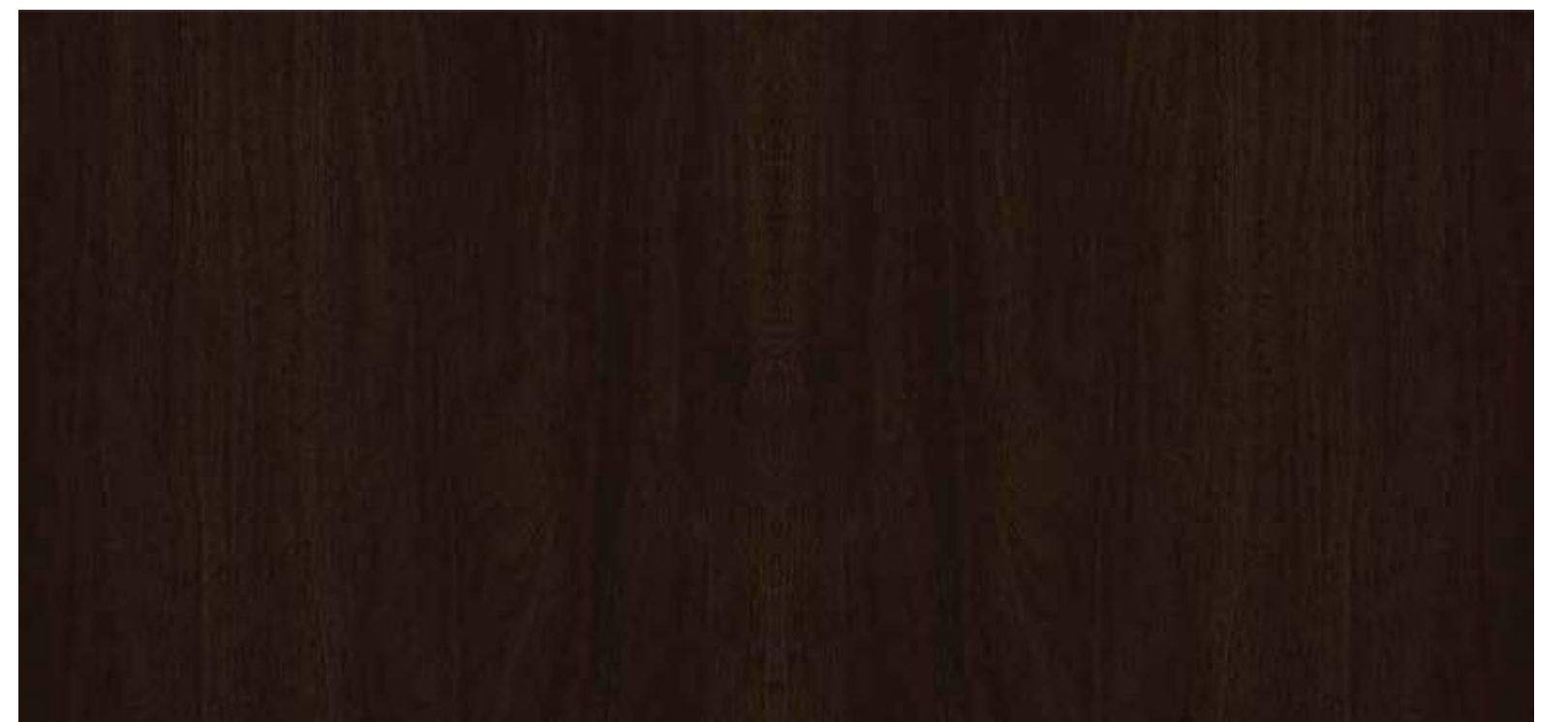

DARK WALNUT **7716** SD



WALNUT



2301



SEASONS WOOD 2312 SD



FAIRFIELD WALNUT 2309 SD



MALMO WALNUT 2301 SD

WALNUT



MIRANDESA WOOD **2313** SD

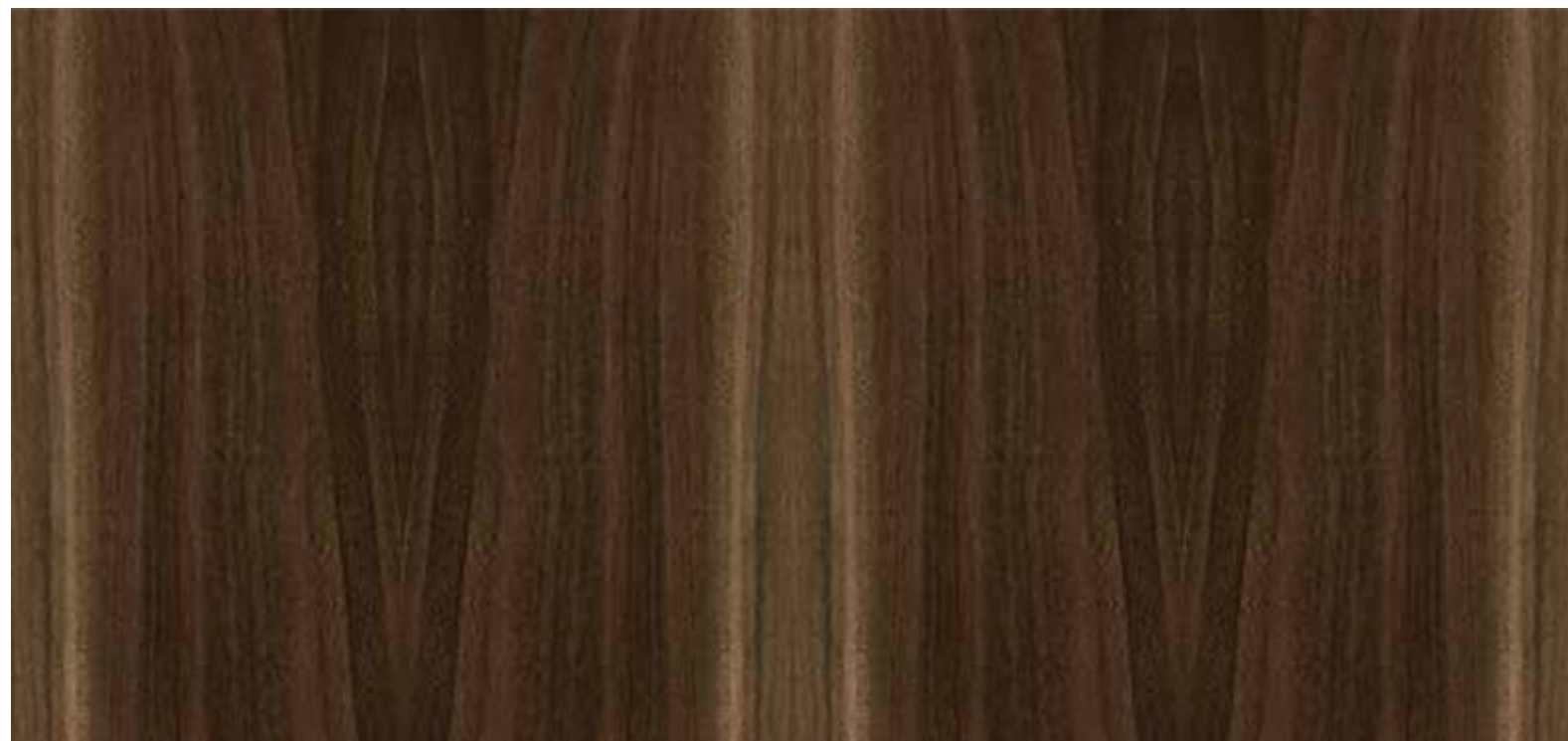

PRUNO ROSE **2311** SD



105x319.5mm

MOSCATO WOOD **2308** SD

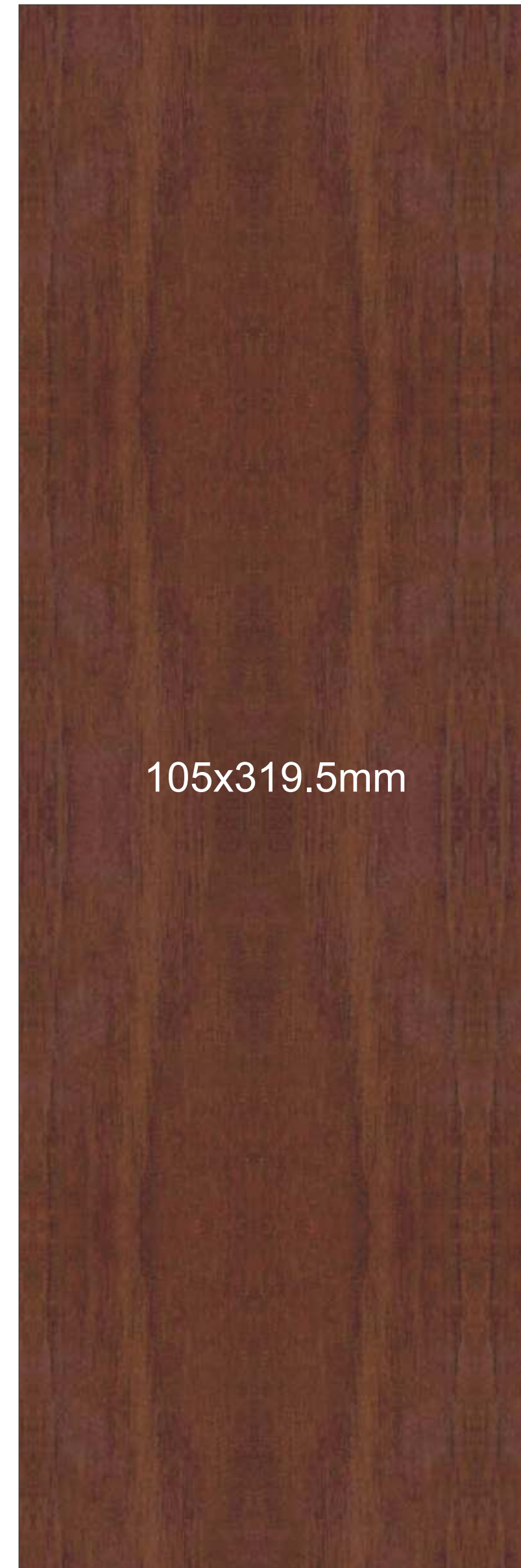

105x319.5mm

TICO WALNUT **2283** SD



TEAK



JACK STAINWOOD **2345** SD



NIGERIAN STAINWOOD **2347** SD



ASAIN STAINWOOD **2346** SD

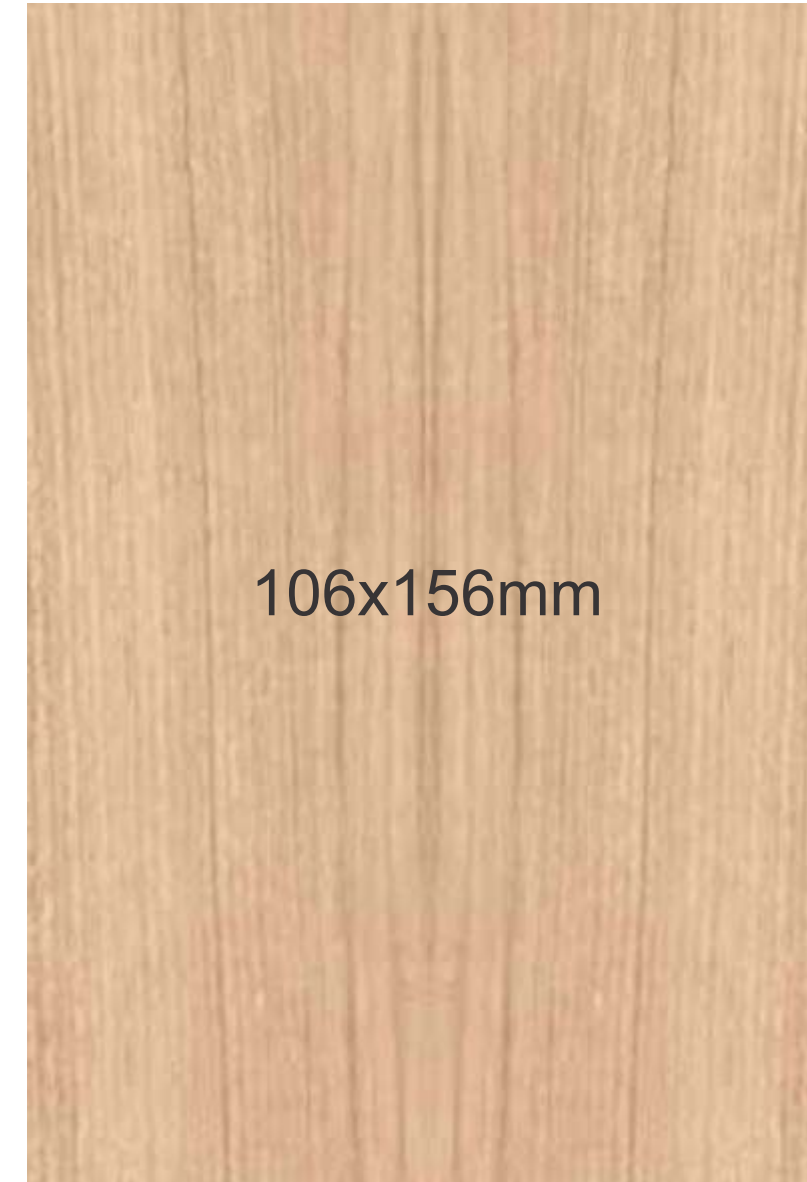

TECTONA **7101** SD

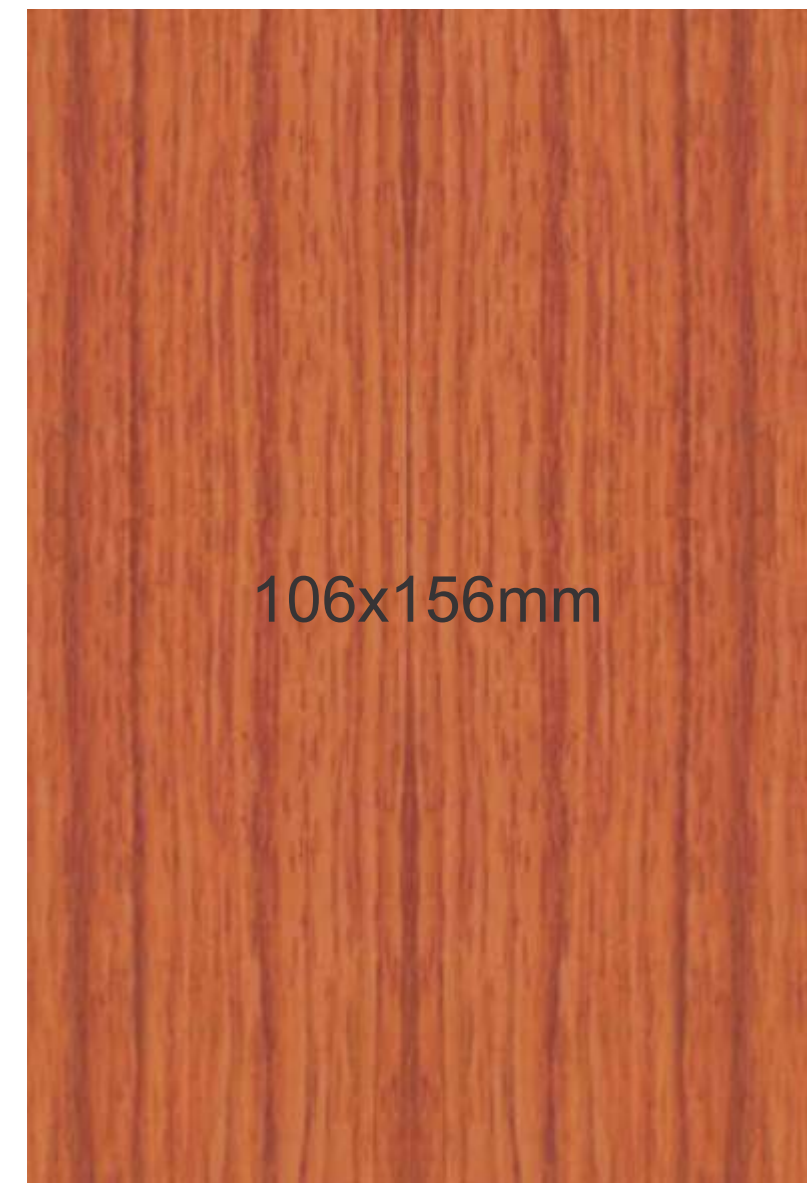

NAINA TEAK **7105** SD



MONTANA **7708** SD





TEAK



106x156mm

MAKASAR **7812** SD



106x156mm

NAKED WOOD **7807** SD



106x156mm

TEAK TROPICAL **7111** SD



106x156mm

SIAM TEAK **7106** SD

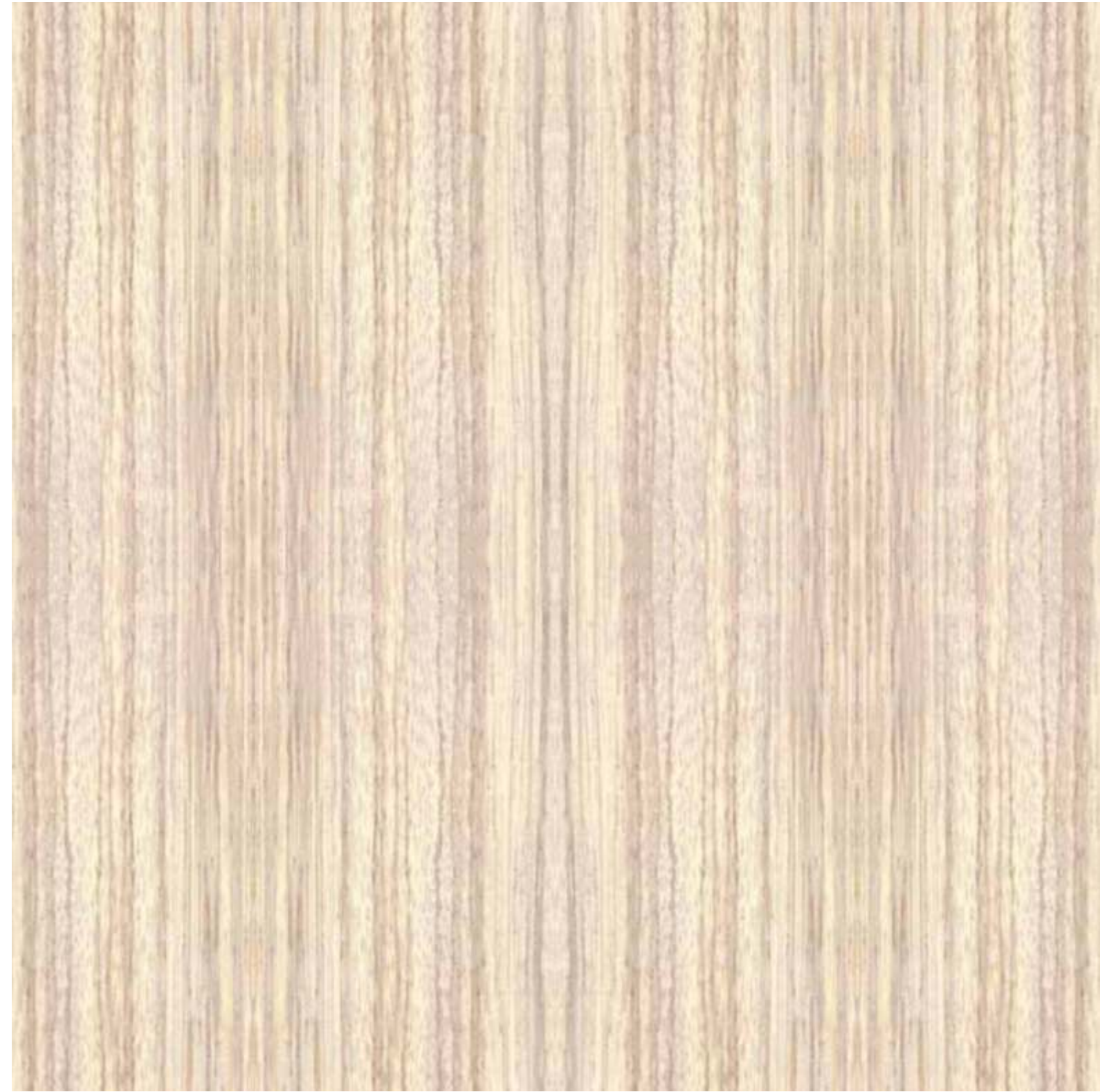

BIRD LIMED **7802** SD



JAKARTA TEAK **7103** SD





106x156mm

MALASIAN TEAK 2092 SD **NEW**



106x156mm

MALABAR TEAK 2534 SD **NEW**

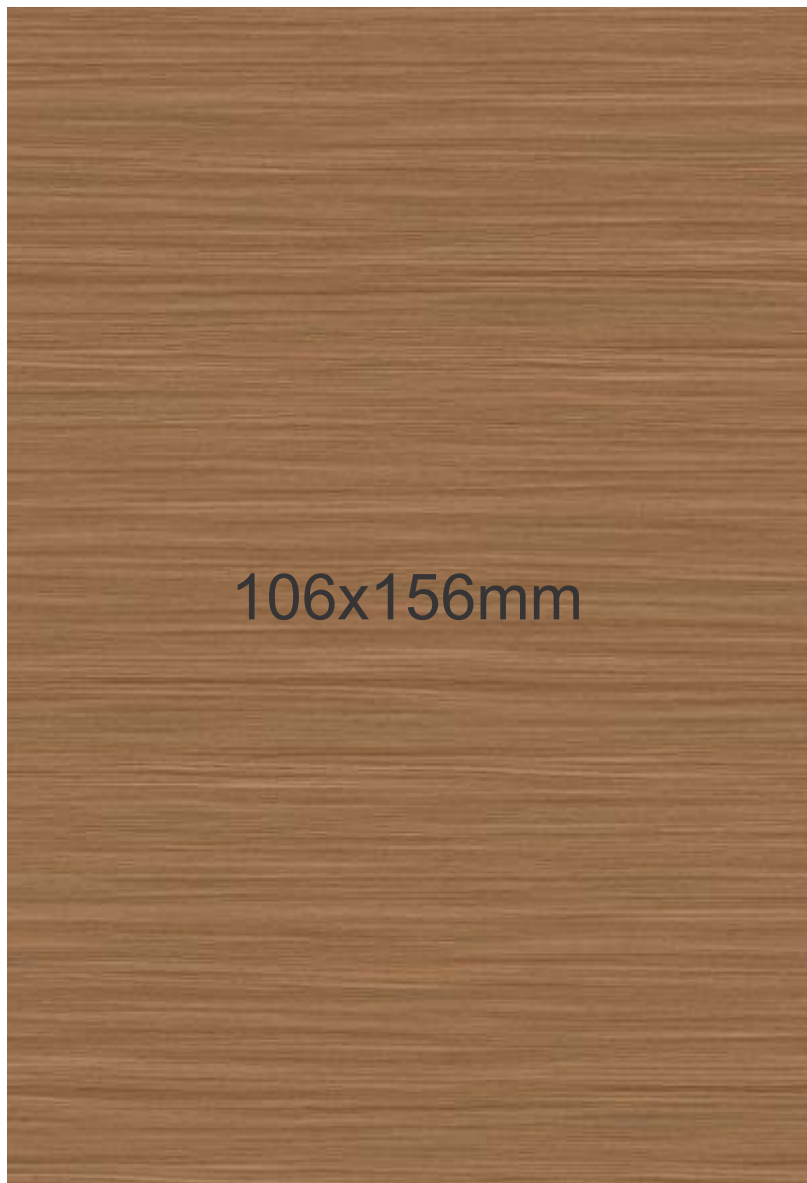

106x156mm

GODAVARI TEAK 2535 SD **NEW**

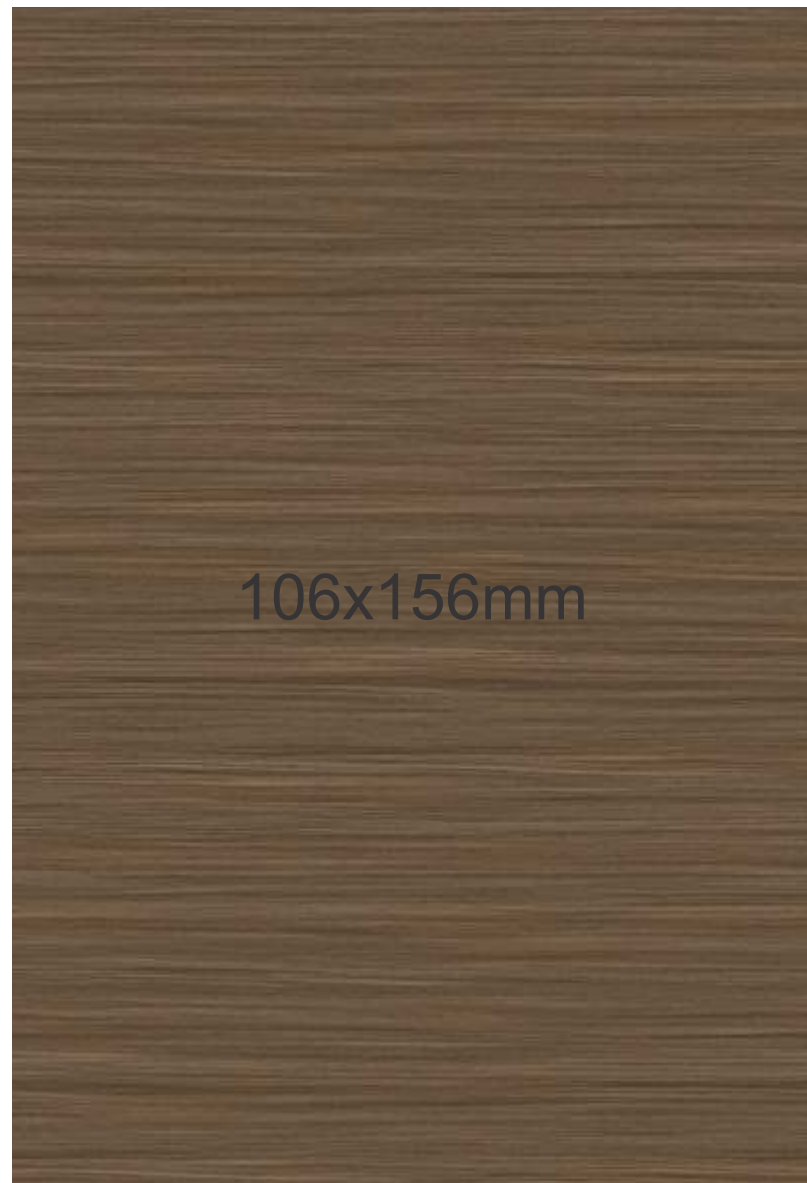

106x156mm

JAVA TEAK 2536 SD **NEW**



2536

MAPLE



106x156mm

MARMAR MAPLE 7306 SD

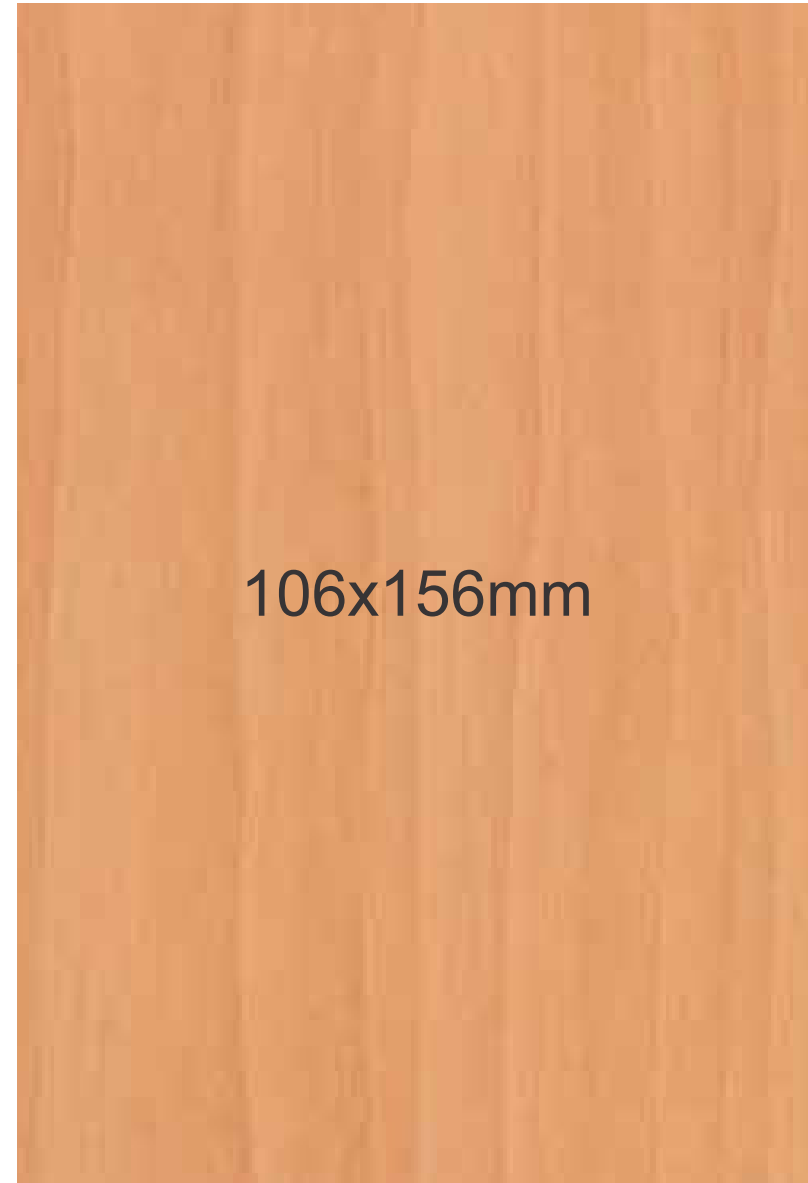

106x156mm

ANEGRE 7804 SD



106x156mm

MOUNTAIN MAPLE 7303 SD



106x156mm

AROSA PEAR 7271SD



105x319.5mm

GOLDEN MAPLE 7307 SD

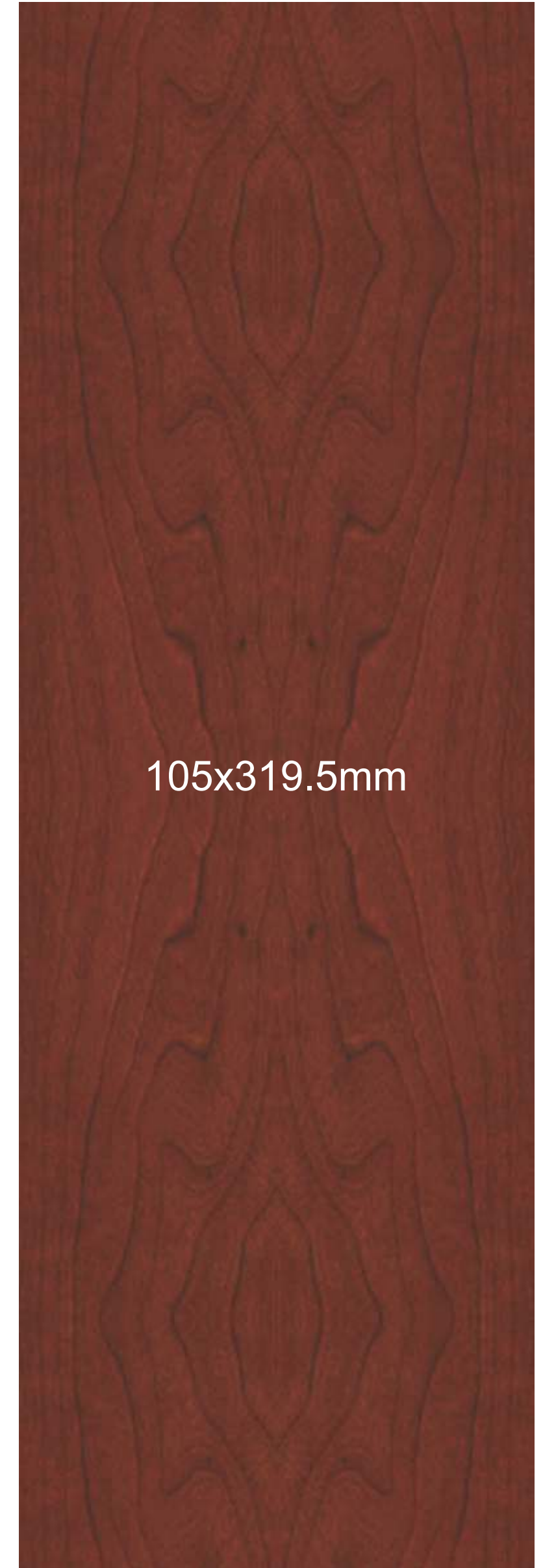

105x319.5mm

RED MAPLE 7308 SD

MAPLE

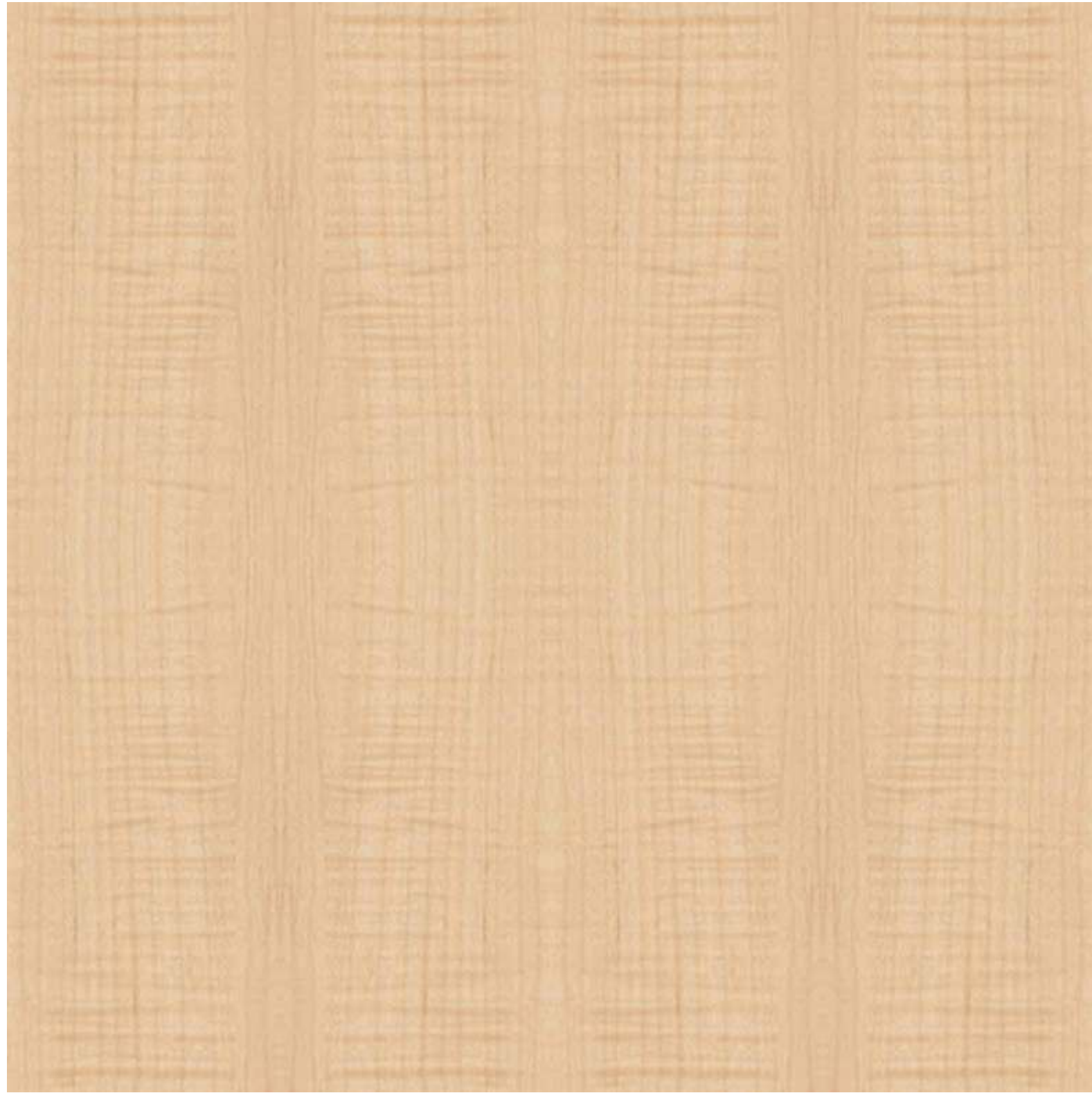

ALBERTA MAPLE 7305 SD



MOLDAU ACACIA 7801 SD



SYCAMORE 7301 SD





SIBERIAN WOOD **7653** SD



CEDAR RICH **7654** SD



QUEBECK ASH **7775** SD



106x156mm

ULMUS **7652** SD



106x156mm

WHITE ELM **7651** SD



106x156mm

ASH LINOSA **7601** SD



106x156mm

ASH BROWN **7602** SD

CHERRY-MAHAGONY



CHERRY MORGANA 7282 SD



MAHOGANY 7285 SD



CHERRY 7283 SD



MEXICAN CHERRY 7284 SD



BEECH



WHITE BEECH **7001** SD

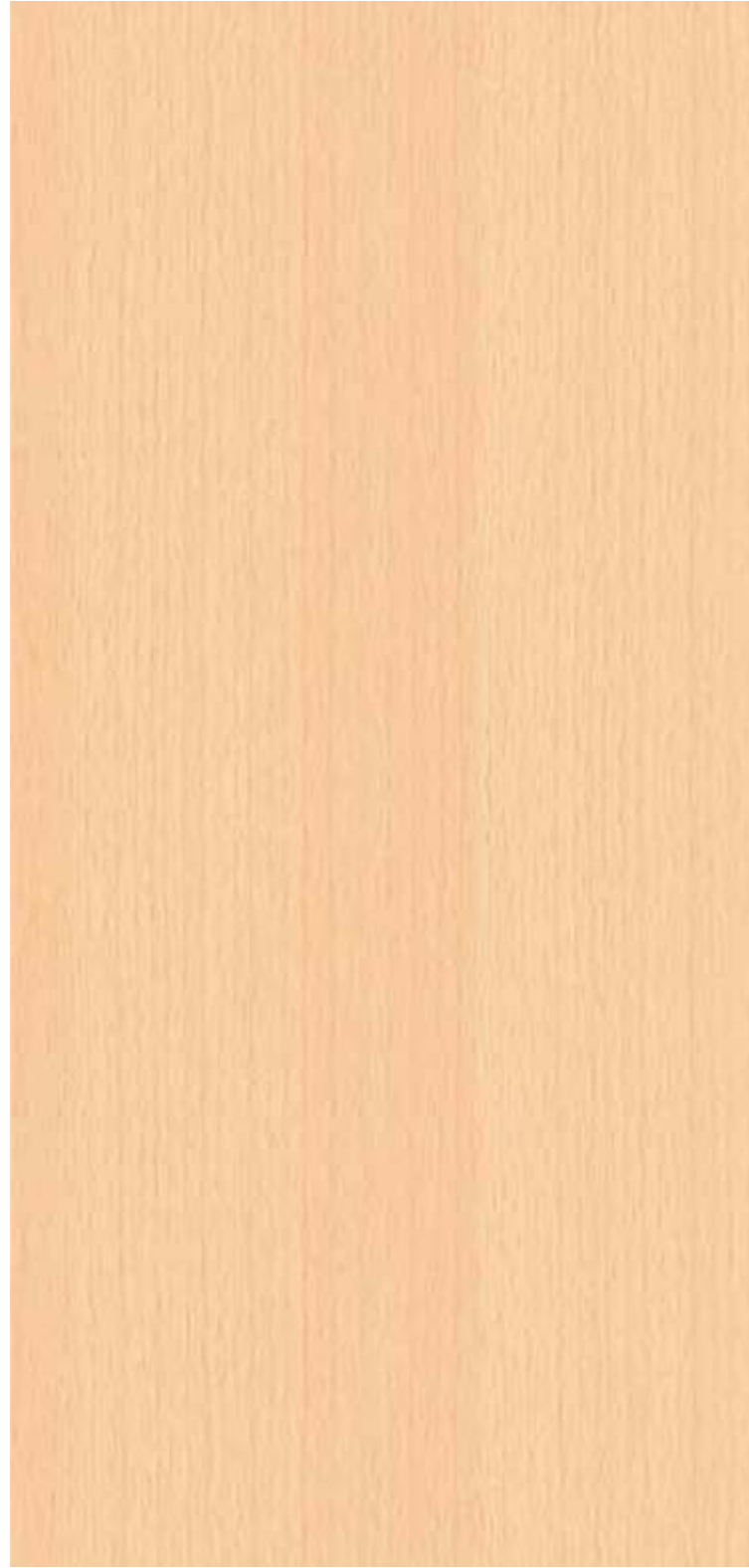

COMMON BEECH **7005** SD



MANGFALL BEECH **7007** SD



ITALIAN BEECH **7004** SD



STEAM BEECH **7008** SD



PRECIOUS BEECH **7006** SD



COPPER BEECH **7011** SD



CLASSIC WENGE 7509 SD



WENGE CROWN 7505 SD



GOLDEN WENGE 7504 SD



WHITE WENGE 7502 SD



POLISHED WENGE 7503 SD

PINE

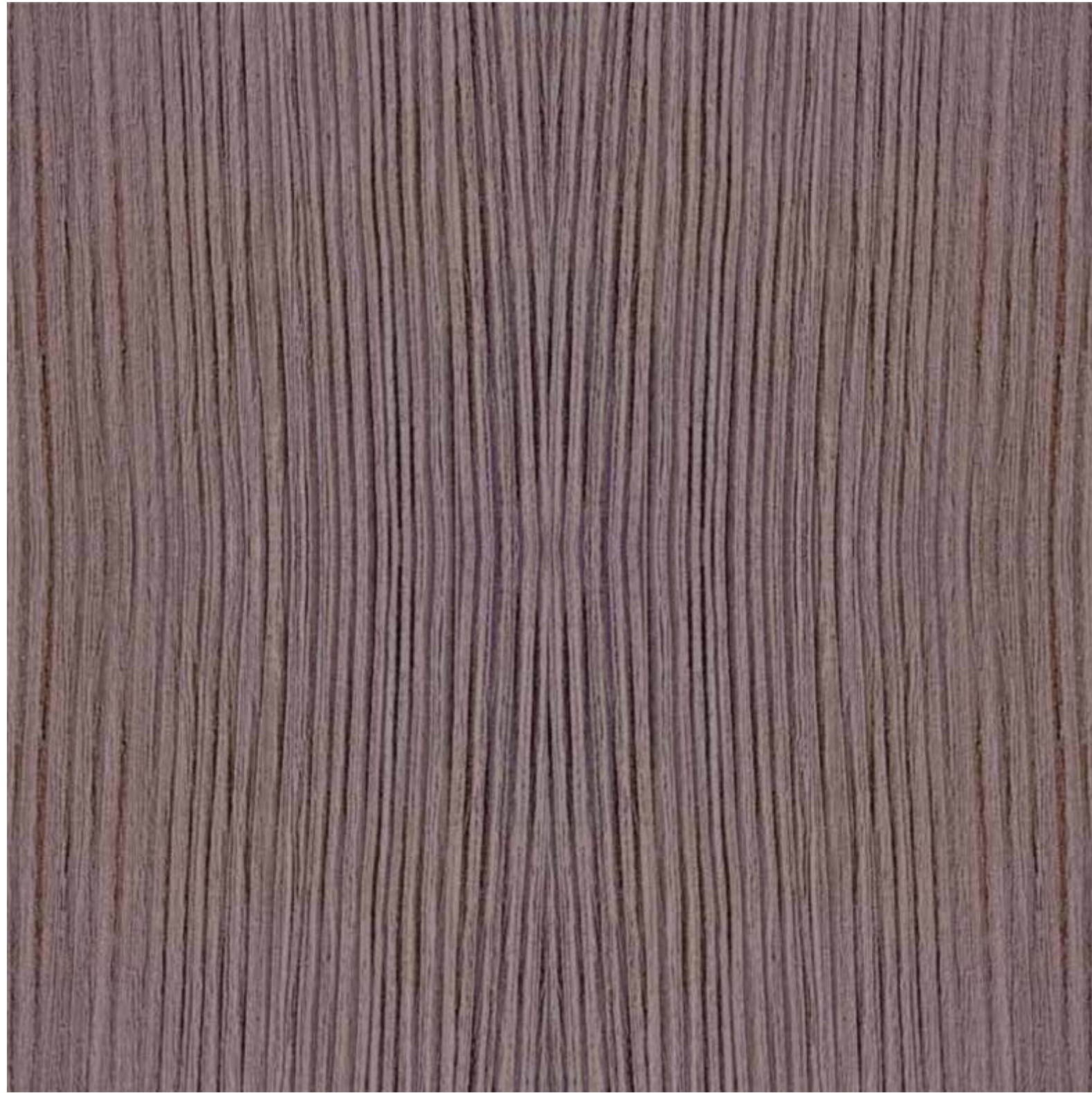

CANADIAN LARCH **7255** SD



DOUGHLAS PINE **7253** SD



HIGHLAND PINE **7251** SD



MOUNTAIN PINE **7252** SD



STRAIGHT PINE **7254** SD

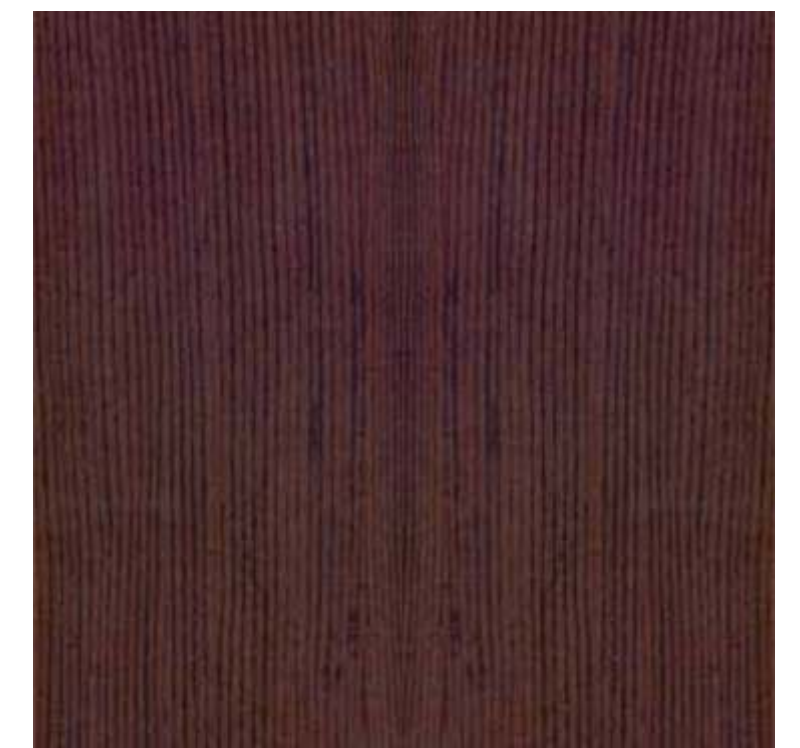

HICKORY PINE **7256** SD

ANTIQU

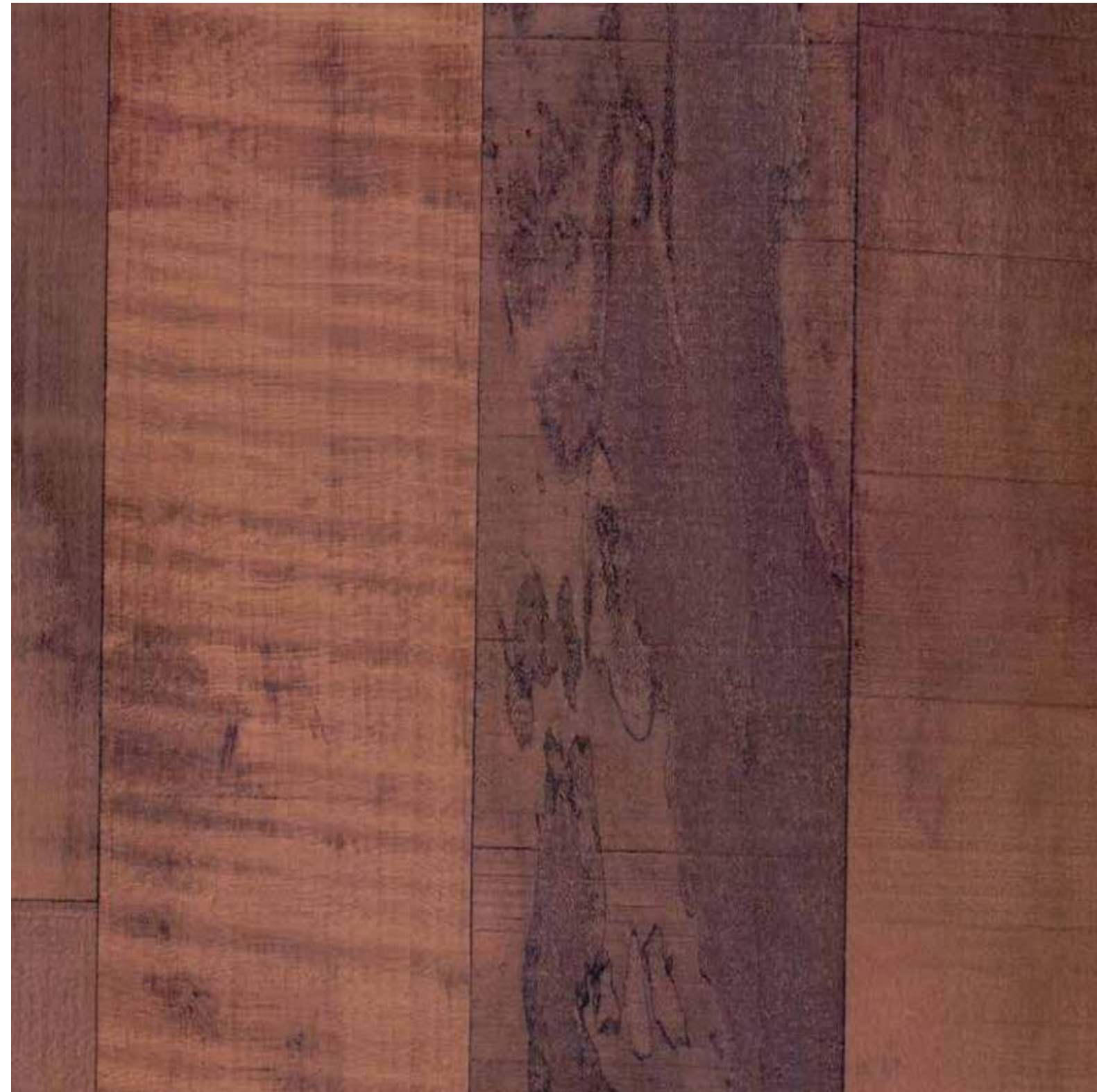

DARK ANTIQUE 7852 SD



WHITE ANTIQUE 7851 SD



AMAZING ANTIQUE 7853 SD

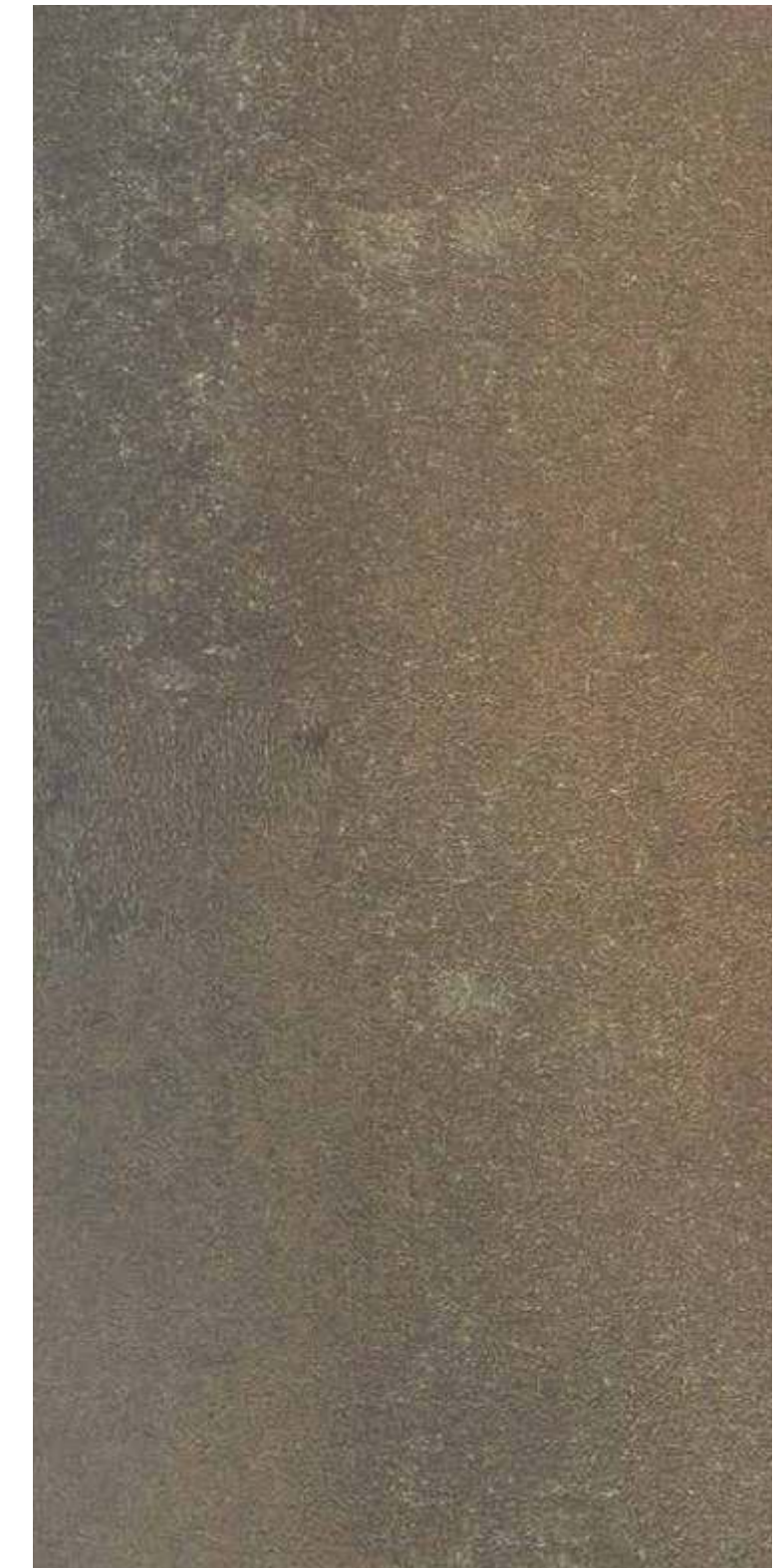

COLONIAL ANTIQUE 7854 SD



ANTIQU COPPER 7808 SD



ANTIQU WOOD 7810 SD



MARACAIBO HARD 2217 SD



MARACAIBO FIRM 2216 SD



FLICKER LAMINATES

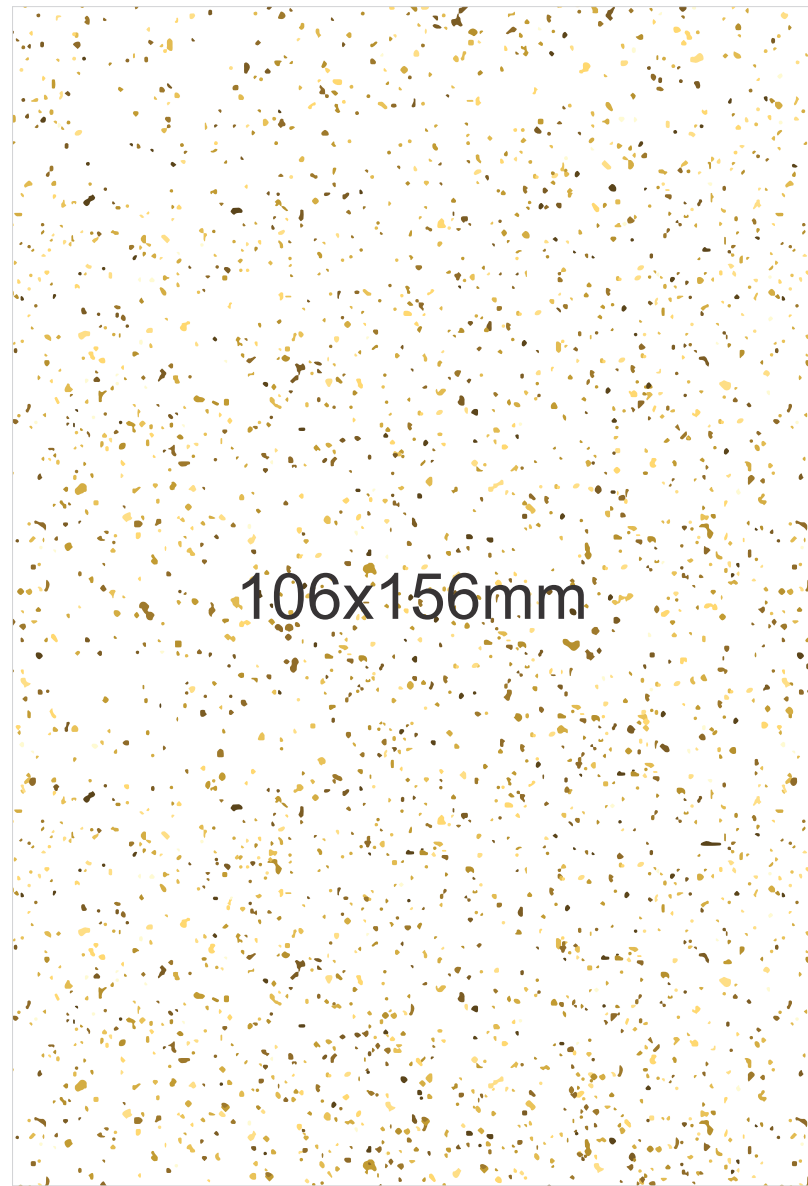

106x156mm

8001 GL (SP-1)

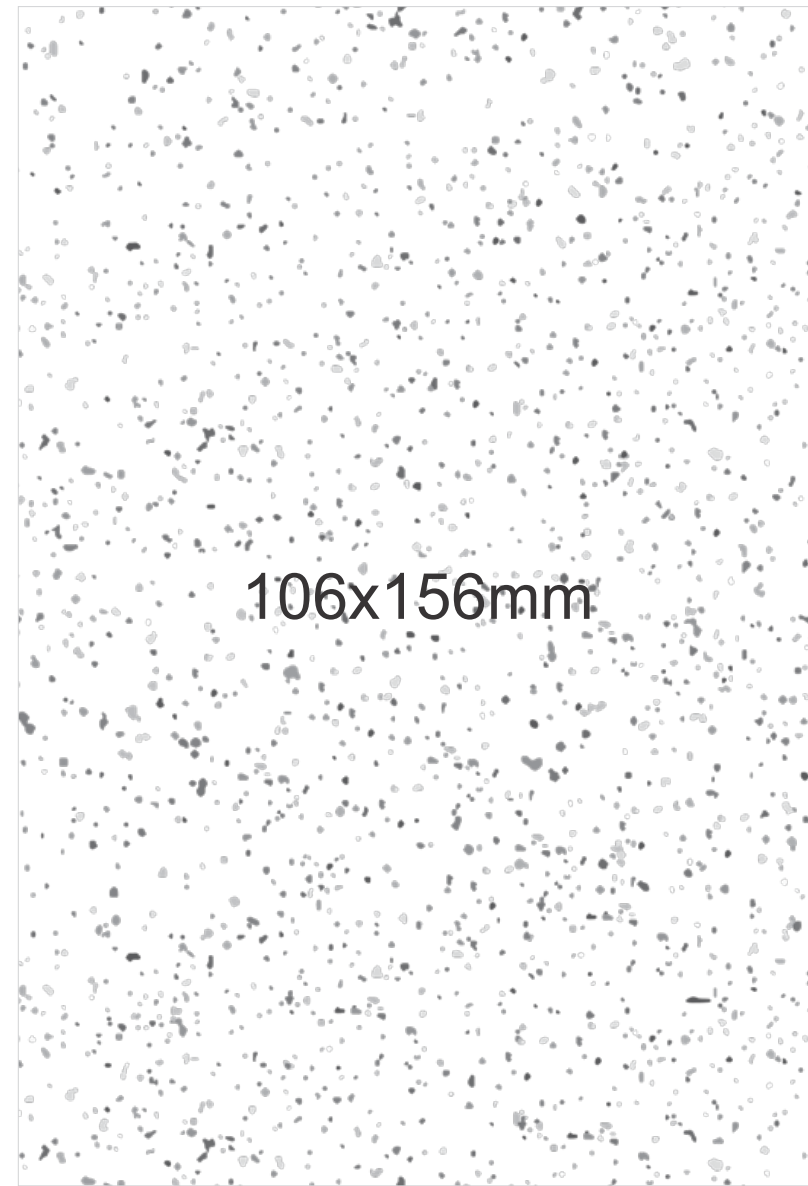

106x156mm

8001 GL (SP-2)

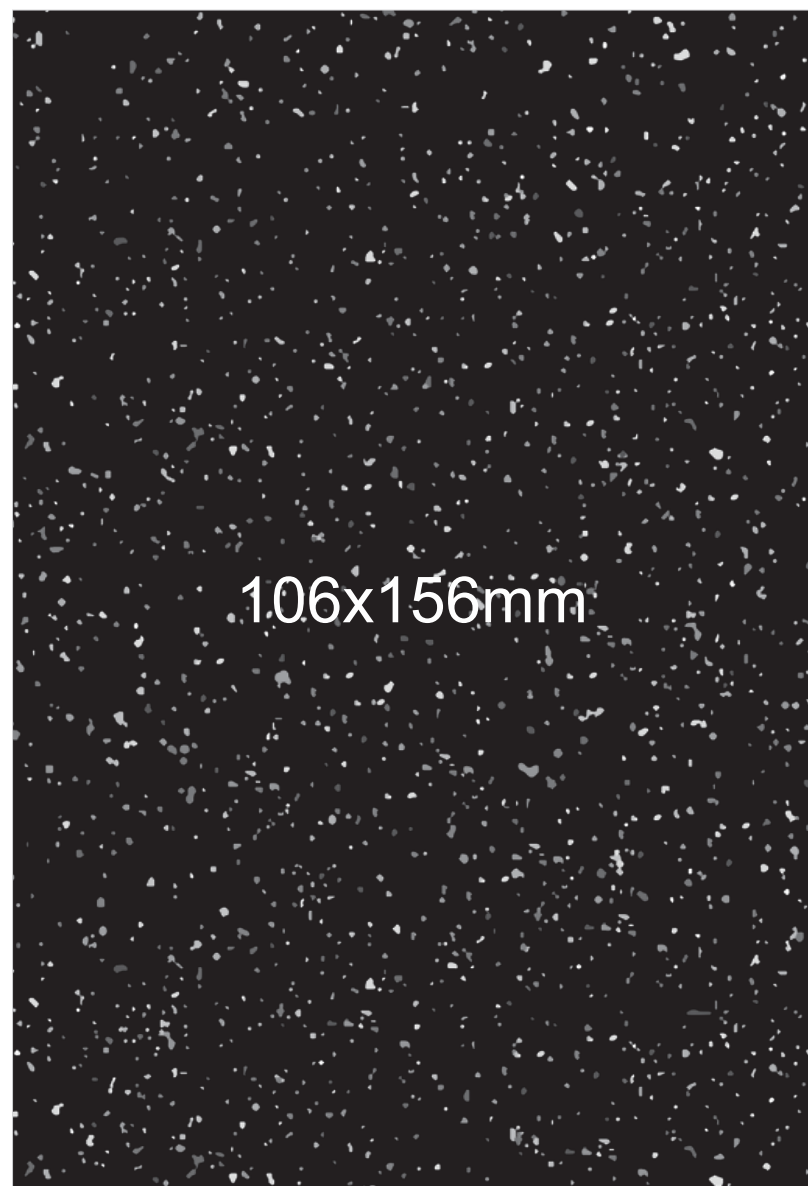

106x156mm

8142 GL (SP-2)

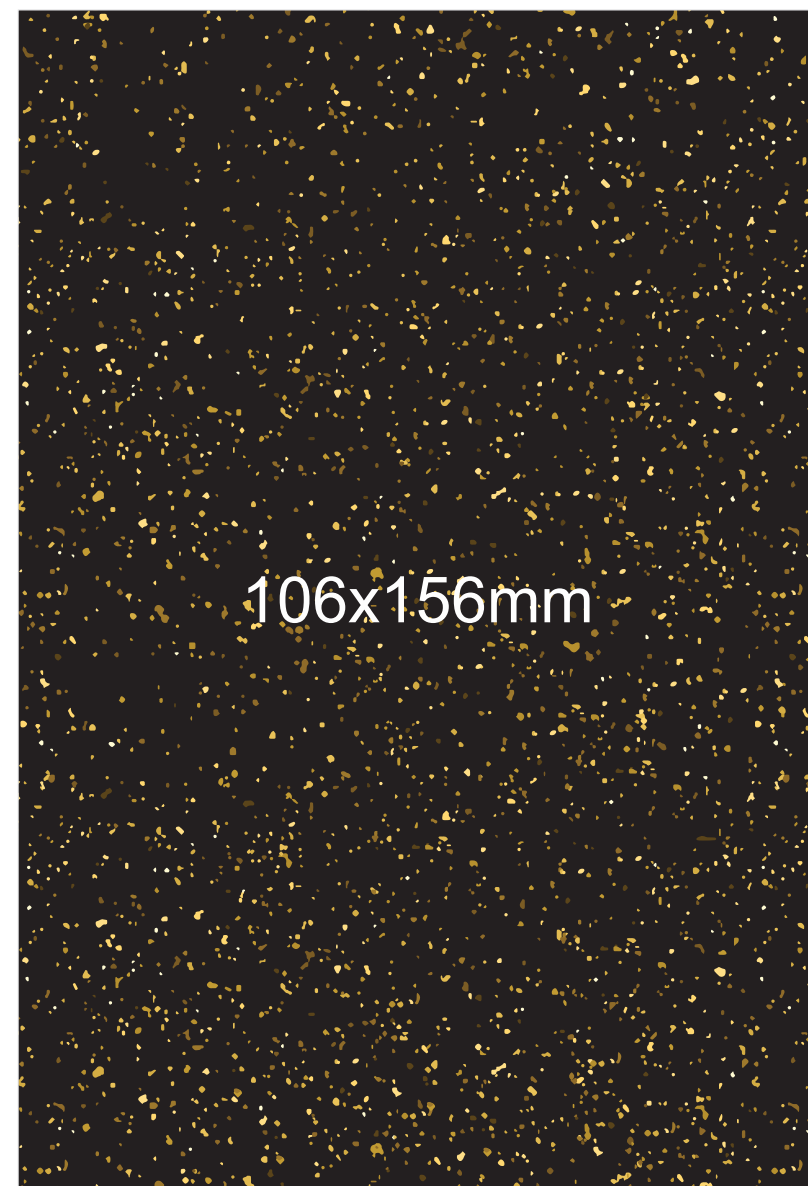

106x156mm

8142 GL (SP-1)



8142

8001

Sl. No.	Properties	Unit	Specified Value	Typical Stylam Value
			BSEN438	
1	Thickness	mm	1 ±0.10	1 ±0.10
2	Resistance to immersion in boiling water			
	a) Mass increase	% Max.	10	7.5
	b) Thickness increase	% Max.	12	8.5
	c) Appearance	Grade, Min.	4	4
3	Resistance to surface wear	Rev. Min.	350	380
4	Resistance to dry heat at 180°C			
	a) Appearance:Gloss	Grade, Min.	3	4
	b) Appearance: Others	Grade, Min.	4	5
5	Dimensional stability at 20°C	(L)% Max.	0.55	0.40
		(T)% Max.	1.025	0.85
6	Dimensional stability at elevated temperature	(L)% Max.	0.375	0.25
		(T)% Max.	0.625	0.50
7	Resistance to impact by small diameter ball	N,Min.	20	30
8	Resistance to scratching	N,Min.	2	2.5
9	Resistance to staining:			
	a) Group 1&2	Grade, Min.	5	5
	b) Group3&4	Grade, Min.	4	5
10	Resistance to cigarette burns	Grade, Min.	3	4
11	Resistance to cracking	Grade, Min.	4	5
12	Resistance to steam	Grade, Min.	4	5
13	Resistance to colour change in			
	a) Xenon arc light	Grade, Min.	6	6
	b) Enclosed Carbon Arc Light	Grade, Min.	5	5

Your decision to select Stylam Laminate will bring you years of quality performance. Everyday cleaning of our products is as simple as a quick wipe with a damp sponge. All resist muddy fingerprints, coffee spills and so much more.

Please read and follow the recommended care and cleaning procedures:

ROUTINE CARE

- ☒ To clean the surface, use a damp cloth or sponge and a mild soap or detergent. Rinse thoroughly with warm water and wipe dry.
- ☒ Difficult stains such as coffee or tea can be removed using a mild household cleaner and a soft bristled brush, repeating as necessary.
- ☒ If a stain persists, use a paste of baking soda and water and apply with a soft bristled brush. Light scrubbing for 10 to 20 strokes should remove most stains. Although baking soda is a low abrasive, excessive scrubbing or exerting too much force could damage the decorative surface, especially if it has a gloss finish.
- ☒ Stubborn stains that resist any of the above cleaning methods may require the use of undiluted household bleach or nail polish remover. Apply the bleach or nail polish remover to the stain and let stand no longer than two minutes. Rinse thoroughly with warm water and wipe dry. This step may be repeated if the stain appears to be going away and the color of the laminate has not been affected. **WARNING:** Prolonged exposure of the laminate surface to bleach will cause discoloration.
- ☒ Hot pans and heat-producing appliances (such as electric skillets), when set directly upon countertops, can damage the product's beauty. Always use a heat shield, hot pad or trivet.



CAUTION PLEASE!

- ☒ Acidic or abrasive cleaners can damage laminate surfaces; do not use them.
- ☒ Drain cleaners containing lye will permanently damage any Stylam Laminate surface. If you spill a drain cleaner, wipe it up immediately and rinse several times with water.
- ☒ Hair, textile and food dyes can cause permanent stains. If dye should happen to spill, wipe it up immediately with dishwashing detergent or an all-purpose cleaner.
- ☒ Never place pots or dishes directly from the oven or burner on an unprotected laminate surface; such extreme heat can cause cracking or blistering.
- ☒ Do not work with oven cleaners on an unprotected countertop. Wipe spills away promptly and rinse several times with water.
- ☒ Rust removers contain harsh chemicals which will quickly cause permanent damage. If a spill occurs, wipe off all residue immediately, wash thoroughly with soapy water and rinse several times.
- ☒ Steel wool and other abrasive pads will damage Stylam Laminate. Don't use them for cleaning and don't store steel wool pads on your countertop; the metal can rust and leave stains.
- ☒ Toilet cleaners contain harsh chemicals that can cause permanent damage. If spills occur, wipe up immediately, wash surface with soapy water and rinse several times.

CERTIFICATIONS

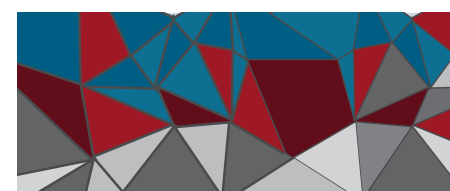

In 25 years, we have achieved what only a few dream of. Truth is, we just keep on going, with what we have decided. And then everything else... just follows.

The ISO 9001:2008 certification is a hallmark of integrity, quality and reliability. The design and efficiency of the laminates have earned us the CE Marking Award.

Stylam takes pride in being recognized as an Export House by the Government of India. We meet all quality, safety and green standard and operate as a responsible corporate citizen.



Granex

SOLID SURFACES
Granex Solid Surface by Stylam

Engrave it. Color it. Thermoform it. Granex can be whatever you imagine it can be. Undulating, virtually seamless, organic shapes, bold effects of color and translucency – if you can dream it, you can create it with Granex Acrylic Solid Surface. A brand new addition in Stylam house.

A signature innovation, Granex Solid Surface Design continues to evolve and to inspire. We collaborate with designers, architects, artists and fabricators around the globe to reach & develop new creative heights with this extraordinarily impactful material & becoming INDIA First Manufacturing Plant.

Choose from a wide range of trendsetting patterns and tones or even create your own custom colors. And Granex works everywhere – it is the material of choice for architects and designers specializing in healthcare, food service, hospitality, office buildings, schools, and of course, homes.



CUBOID

CUBICLES & LOCKERS

Restroom Cubicles & Locker

Stylam range CUBOID – a modular restroom and locker cubicle systems. Cuboid range is crafted using the finest materials and highest quality fixtures and fitting especially for heavy traffic areas where functionality and durability matters most. Our focus is on offering high-quality products that meet the specific demands of restroom applications in commercial, hospitality healthcare, education, transport, sports & wellness and leisure sectors.

Cuboid has an exhaustive range that is stylish, sturdy yet affordable and is available in various formats, shapes and surface designs. Beside, our cubicle systems come in special dimensions that take care of the needs of the physical challenged individuals. Anti Bacterial and Anti Fungi properties of the laminate surface minimize the risk of spreading and transferring bacteria. Stylam Cuboid is India's First Manufacturer with 1860 x 4320 mm Panel Size.

www.stylamcuboid.com

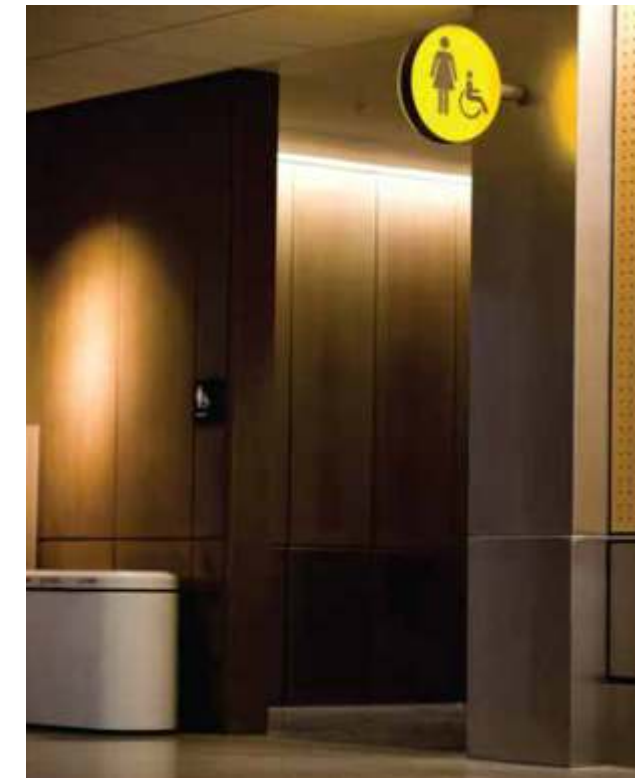

INDUSTRIAL LAMINATES

Stylam Industrial Laminate Panels are available in the options of all brown core, all black cores and sandwiched design core. The prominent applications include Flooring, Cabin Partitions, Laboratory Furniture, Interior Walls, X-ray Tables, Bedroom Cupboards, and Kitchen Working Surfaces, Living room cabinets, Bathroom doors, Wall panels & exhibition stands.

The Industrial Laminate panels are formulated with inner core of celluloid fibers impregnated with special thermosetting resins. High values of flexural strength and tensile strength ensures that these panels are suitable for saw cutting, drilling, machining and punching as per requirement.

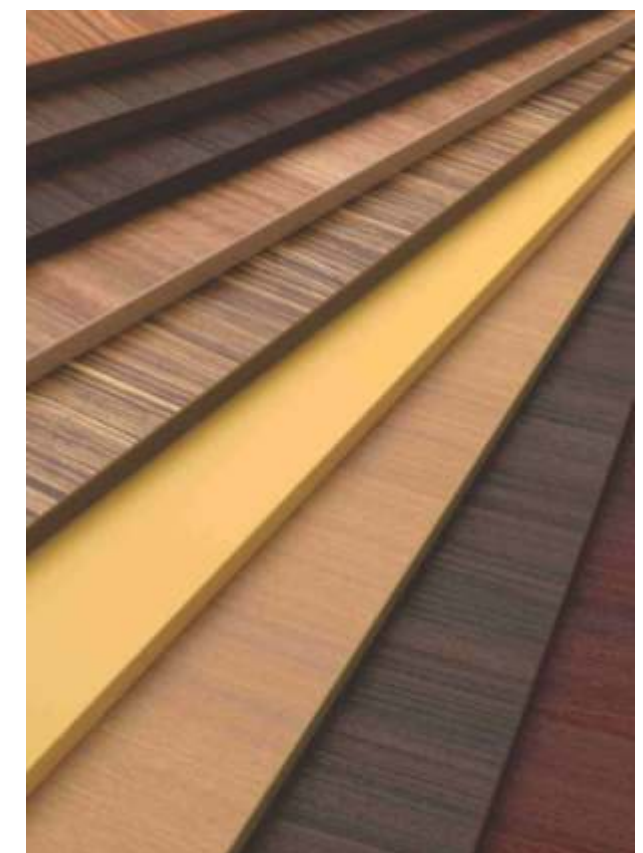

FASCIA

EXTERIOR CLADDING

From inspiration to application, each and every aspect of 'exterior designing' is different. While weather plays a crucial role, it is also aesthetics that drives the concept. Fascia Exterior Cladding has been conceived keeping all the aspects into consideration. The laminates are manufactured with special properties linked to the low surface tension, optimal UV resistance, high chemical resistance, easy to clean, anti soiling, anti fouling.

Fascia Exterior claddings are resistant to ultra violet light, water, hail, adverse weather, termite & borer. Our cladding meets international EN 438 standard of High resistance to abrasion and color fading in extreme conditions (especially Indian weather conditions). These Fire Retardant Exterior panels have extreme fire retardant quality which makes them difficult to ignite and have a low spread of flame.

Advantages of Using Stylam Fascia Exterior Cladding:

- UV Resistant (No color fading)
- Weather, Water, Moisture, Heat and Fire Resistant.
- Chemical Resistance
- Anti Soiling
- Anti graffiti
- High impact resistant
- Scratch resistant
- Wear & tear resistant
- Good dimensional stability
- Easy to install and easy to dismantle
- Strong, Self-supporting, durable and long lasting.
- Does not need any maintenance

www.stylamfascia.com



UNICORE LAMINATES

Unicore Laminates are unique combo of identical colors with core layered decorative surfaces. Tastefully selected decorative papers for surface layers are infused with treated melamine resins. Same decorative papers are used as core layers that are infused with specially treated Amino resins.

Unicore is a world where you could feel vibrancy of colors through & through, flaunt your desks, doors, counter-tops, table-tops, drawers, display shelves, shutters and all the furniture with stunning, beautiful & flawless Unicore surface that uniform look all across.



TRANSLUCENT LAMINATES

Stylam Translucent Laminates are special panels comprises of two or more sheets of glass adhered together by heat and the use of pressure with interlayer. The result is a milky appearance designed for glazing applications. Some common uses for Stylam Translucent lam are showering screens, internal office partitioning and privacy screens, it's also used to soften incoming light through diffusion. It can be manufactured with other interlayer color.



MAGNETIC LAMINATES

Magnetic Collection, from the House of Stylam, is the high-tech hybrid of industrial air and sophisticated design. Widely used for vertical applications and as an accent to counter-tops, the decorative metal line is surprisingly adaptable and a virtually unbreakable addition to any commercial project.

Magnetic Laminate have a strong magnetic effect and can be written on with Chalks or special board markers ideal for a wide variety of applications in environment such as retail, education, commercial & residential. Magnetic Laminate is a special type of Laminate that can use magnet to stick the paper or picture directly to the laminate.



ANTI FINGER PRINT LAMINATES



A touch won't raise eyebrows anymore.

Who wants to see stains and finger marks on Laminate surface that you have installed? No one. But the truth is you tough & you leave your trace behind.

Not anymore with Stylam Anti-Finger Print Laminates. It is a type of High Pressure Laminate that is used in the most demanding interior design applications. A unique technology during manufacturing ensures that finger marks are almost never seen thereby substantially reducing the effort required for care & maintenance. This stunning yet highly durable smooth surface is impact, scratch and heat resistant. It is much easy to clean and feels soft on the surface.



CHEMICAL RESISTANT LAMINATES



With excellent AB & AF properties, +Plus Guard Stylam panels will meet the demands in areas where chemicals & water are used more and where contamination is a genuine threat.

+Plus Guard Stylam Laminate is resistant to large numbers of relatively strong chemicals used in a laboratory making it ideal to be used in chemical, analytical, micro-biological, healthcare, pharmaceuticals and educational laboratories.

+Plus Guard Stylam Laminate provide highly durable surface in lab conditions and has better Abrasion & Scratch Resistance. EPH Tested. Available thickness: 2mm - 25 mm.



FLICKER LAMINATES

Stylam Flicker Laminates are a unique & stylish breed when it comes to variety of laminates. The attention they demand is instant and there is no question about the premium outlook it gives. The range of sparkle laminate is available in Silver & Copper Color. Silver gives an aristocratic feel while copper reflects an earthy, extrovert feel. Sparkles are like accent to the language. The character the laminates speak, and the way they express, is worthy of notice.

Also known as Glitter Laminates, these designs can be overlaid on any solid colors. If you are a fashion enthusiast and have an interior where each other the elements speak for it, the addition of Flicker Laminates will only be wiser.



FIRE RETARDANT LAMINATES



Fire Retardant exterior Laminate panels have extreme fire retardant quality which makes them difficult to ignite and have a low spread of flame. The evacuating time in case of fire is therefore prolonged. Imagine! The Laminate panels can be placed near fireplace or any other flame-prone area. Produced in lamination presses under great pressure and high temperature, these panels have excellent weather protection achieve with protective coating consists of double hardened acrylic polyurethane resins.

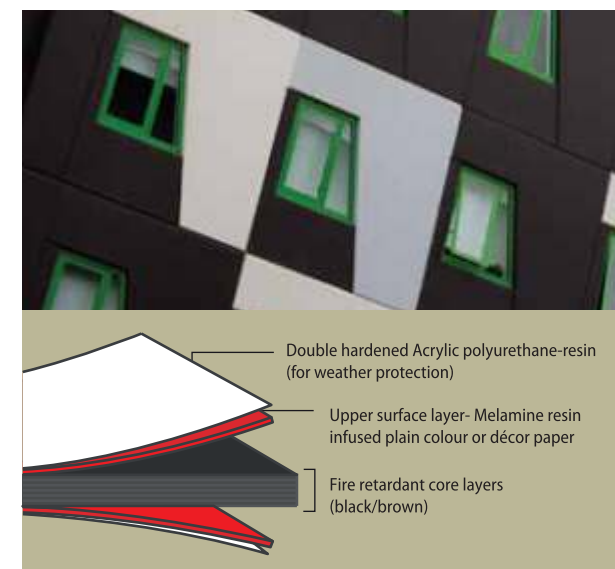

MIRROR SHIELD LAMINATES

Stylam always focus on R&D to develop & introduce something new into industry and in process come up with an interesting type of Laminate that can add immense value to the interior, especially the modern ones - The mirror laminates. They are manufactured using real Aluminum, Stainless Steel and

Copper foils bonded to a backing of Phenolic, resin impregnated Kraft paper giving a durable, semi rigid sheet for east fabrication and handling.

Mirror Laminate is considered ideal for adding air to light duty horizontal or vertical applications: Walls, Furniture, Retail xtures, signage, exhibits & displays. Taking the type of materials go behind the making of the Laminates, it is understood that they would be durable, wear resistant and resistant.



COMPACT LAMINATE PANELS

Stylam Compact Laminate Panels are available in the options of all Brown core, all Black core and Sandwiched design core. The prominent applications include Flooring, Cabin Partitions, Laboratory Furniture, Interior Walls, X-ray Tables, Bedroom Cupboards, Kitchen Working Surfaces, Living Room Cabinets, Bathroom Doors, Wall Panels and Exhibition Stands.

The Compact panels are formulated with inner core of celluloid fibres impregnated with special thermosetting resins. High values of Flexural strength and tensile strength ensures that these panels are suitable for saw cutting, drilling, machining and punching as per requirement.

FIRST INDIAN MANUFACTURERS WITH 1860 X 4320 mm PANEL SIZE



SMART BOARD WHITE CHALK BOARD

Stylam Chalk/Marker Board are made with special type of synthetic polymer which imparts durability to surface with easy cleaning of dry erase markers or wet erase markers. Chalkboard Laminate is the perfect solution for any space or application that demands a durable and affordable writing surface, and unlike other chalkboard surfaces, it requires no special maintenance.

Marker Board Laminate provides absorbent, dry erase compatible instant messaging surface suitable for variety of applications for board rooms, schools, clinics & hospitals. These laminates have non-porous Glossy white laminate surface which imparts excellent properties with special marker pens.



Digital Laminates are an easy, simple and reliable mode of artistic expression which offer architects & designers scope of imagination without boundaries. You can translate your imagination to something that you can see, touch & feel, this what sums up intention of Digital Laminates. These are customized printed laminates for interior décor, all we require is what look do you want, with themes ranging from nature, sports, food & romance you can choose from anything & could be applied on walls and partition walls, commercials, multipurpose furniture, stands and exhibitions, pictures, doors & many more areas.



POST FORMING LAMINATES

Stylam post forming laminate range has been exclusively designed for usage on vertical and horizontal interior surfaces, where the laminate is required to roll in a simple radius over the edges of substrate. With added flexibility, malleability and excellent thermoforming properties for forward and reverse bending applications, Stylam Post Forming Laminate enhances the decorative property if the edges of any regular laminate since it give no seams around corners and a smooth, evenly laminated surface.



High Gloss Laminate is carefully manufactured product to achieve a truly High glossy surface. Stylam gives much importance towards right combination of resins, chemical additives, curing time & temperature, decorative paper, abrasion resistance overlay & high quality steel press plates to give high gloss level to laminate sheet. At Stylam, we do lot of R&D to produce a cost competitive, high gloss surface with increased abrasion resistance. Stylam High Gloss Laminate range has all the properties required for a stress free surface solution which will stand the test of time.



Scratch-Proof Laminates aren't a fiction anymore. Stylam House proudly introduces our premium range of High Gloss Laminates with Brilliant MAR Resistance. The Brilliance of Gloss shall stay through years without any sigh of wearing out.

MR+ High Gloss technology gives excellent MAR Resistance thereby maintaining the gloss level three times longer than ordinary high gloss laminate. Our R&D Lab results show 95% gloss retention after being scrubbed with calibrate as per procedure. Moreover this gives 2 to 3 times better abrasion resistance than ordinary high gloss laminates. MR+ High Gloss Laminate is resistant to stain and shows better result compared to any other HG Laminates.



STYLAM SYNCHRO LAMINATES

Stylam Synchro Laminates has real feel of wood and elegant natural look carrying all advantages of Laminate. Other decorative laminate base paper pattern is not in matching with surface texture of decorative design, but to provide real natural feel to your interiors one need both laminate design & texture to be synchronized with each other, here comes Stylam range of Synchro Laminates designed carefully and especially for designers /architects/proud house owners to give there interiors a look with feel. In Synchro each Laminate surface texture is in synchronization with décor paper pattern, means the design you see is same you feel & experience. These Perfectionist laminates are connecting with people who love perfection, symmetry & synchronization.



ANTI-BACTERIAL & ANTI-FUNGIE LAMINATES



Anti-bacterial & Anti-fungi Laminates are intended for application where there is a need for additional protection of the surface against bacteria/fungi. A very special resin formulation is applied over decorative surface paper to achieve high degree of bacteria growth resistances. The decorative paper is impregnated with the special melamine resin and assembled with several layers of Phenolic resin treated Kraft paper and pressed under 90kg/sq cm specific pressure and at about 150 degree C temp for about 30 to 40 min. These laminate is easier to maintain as frequent cleaning in not required. Even the requirement of disinfectants is quite less.

